Tropaeum

BUTLER HIGH SCHOOL

WINDMILLS

1958

OK

Digitized by the Internet Archive
in 2025

https://archive.org/details/tropaeum1956196000unse

R321
TRO
(1958)

ECKHART PUBLIC LIBRARY
603 S. Jackson
Auburn, IN 46706

1958

TROPAEUM

VOLUME 59

BUTLER HIGH SCHOOL

BUTLER, INDIANA

BUTLER HIGH SCHOOL

Around Our World

Butler High

Butler High School is our world. Our involvement with the people, places, and events in it is part of our growing up process.

Our thoughts wander from physics homework to pizza dates, record hops, Ivy League fashions, rock 'n roll, slumber parties, and basketball games.

These big and small events are important to us, but we realize that outside events affect us, too. Colleges are filled to overflowing; prices are at an all time high. The sputniks and rockets have opened a whole new world.

To learn the ways to this new world we study the mechanical characteristics of our surroundings in physics, how higher mathematics are applied to our everyday living, and the way nations were discovered and developed. We learn what vocations we are best suited for, an appreciation of music and art, the inner-workings of today's business, and the correct usage of our language. Along with these and our many extra-curricular activities we keep the school jammed for over eight hours a day.

This is our world - a teen-age world filled with our activities, our sports, and our friends.

Around Our World

of Activities 24
of Sports 44
with Friends 58

Busy teenagers take advantage of hurried locker chats while getting their books. The three minute passing period just wasn't designed to discuss last nights date!

V-i-c-t-o-r-y! Victory! Victory! Butler High! The Booster Block cheers for the team as the "Mighty Mills" win another basketball game.

Keeping Up with the "Teens

Cokes for two provide fun and relaxation for Ruth Schoonover and Walt Womack, Seniors. Coke dates add spite to Butler teen-age life.

No time for coke dates with another deadline coming up! Joan Lowe finds that it takes hours of time, and a lot of pencils and paper to edit an annual.

Butler enrolls some 360 teen-agers in one school, mixes 'em up with teachers, textbooks, and hot rods, sends them to six classes for 178 days, lets them play basketball, dance, blast trumpets, publish newspapers and yearbooks, and turns them into well-rounded individuals.

And so. . .life at Butler High revolves around the students. Butlerites were busy in 1958. We found it hard to find time to study, time for dates, time for meals, and time for sleep. The snappy marching band came back from state marching contest with their first sweepstakes award, and FFA boys won top honors in judging contests. Butler track stars went to the state cross country meet, our "rags to riches" basketball team fought their way through an exciting season, and the varsity boys got new uniforms. "Meet Me In St. Louis" and "Girl Shy" drew capacity crowds. Seniors made an unprecedented profit at the Halloween Carnival, and struggled stubbornly for privileges. Juniors successfully operated the concession stand, and new students were initiated into our way of life. Yes, it's a great world-BHS, 1958.

Dig those crazy bermudas! Rog Walters and Gary Culler are helping reluctant Kay Bacon pose for us at the annual spring picnic.

# of Our Times" Around B. H. S.

Aren't you cold girls? Eighth graders, Tamie Lowe and Carol Vose, find that the new school bench is a convenient place to wait for their classmates.

Tremendous candy sale today - three ten cent bars for a quarter!! Juniors use varied sales techniques to make their concession stand a success.

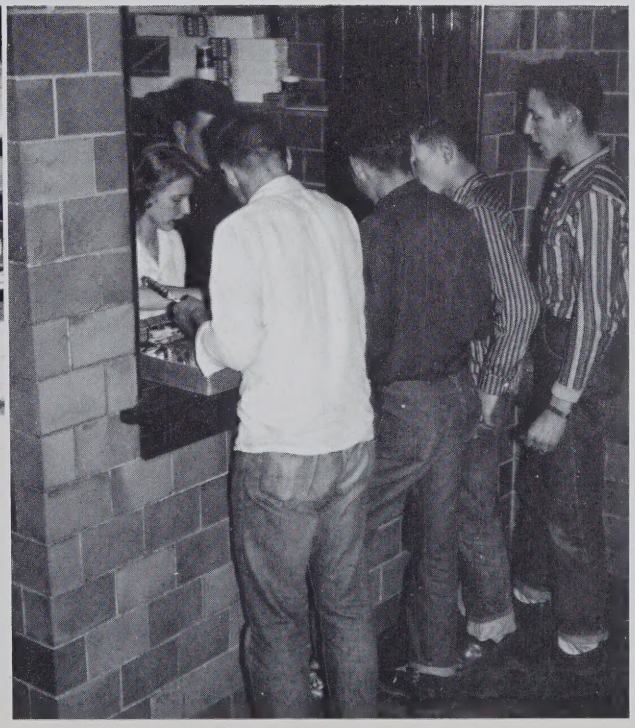

Paper and

Tri-Hi-Y and Hi-Y members: Dennis Strock, Sharon Pierce, and Carolyn Jinnings, serve the school by decorating the Christmas tree in the main hall.

Drives, Ice-Cream Socials,

Magazine Sales Keep Us Busy

Each class works hard through their four years at Butler High School to finance their Senior Trip. To reach this goal, each class is sponsored by two faculty members that have the responsibility of putting the wheels of the class in motion. As the class progresses, they are given more and better projects. The first task the class undertakes is the Freshman ice-cream social. The Sophomores learn to manage the coat check at ballgames. The concessions, magazine sales, and the Junior Play boost the Junior's treasury. Seniors use knowledge gained from previous years to make a success of their paper drive, chilli suppers, and the Senior Play. All of the classes and activities profit from the annual Halloween Festival.

Along with making money, students learn business methods and gain poise and self-confidence from their experiences. Through their teamwork as a class, they serve the school and the community.

Man alive!! Freshmen may be small, but they can really make a success of the spring ice-cream social, their first class project. Freshmen: Dwanna Miller, Marlene Kessler, Jerry Wilson, and Bobby Miller take time out for some of that delicious homemade ice-cream.

"Good Morning, the Juniors are having their annual magazine sale. This is a list of the top magazines we're selling." Julie Smith and Ron Ault are testing their sales techniques on Bob Nelson. Julie sold the most magazines in the class campaign, and Ron was the runner-up.

Another Saturday, another paper drive. Seniors: Kay Bacon, Jim Husted, and Dennis Strock find that paper drives can be more fun than work. These drives are held approximately once a month, and the class works as a team from 8:00 A.M. to 1:00 P.M. to earn money for their senior trip.

We Live It Up at Homecoming,

"All work and no play makes Jack a dull boy." Students at BHS have parties, dances, picnics, carnivals, initations, and informal get-togethers to round out their academic program. 1958 began with the usual round of pizza and slumber parties. Parents vanished, kids described their latest dates with language like flush-em, sharp, and banana; and record players gave out the sounds of the newest rock'n'roll hits.
Butlerites began to compare the newest fashions - Ivy league was the "thing"!! Sharp gals and fellas sported bright crew necks with plaid skirts or pants with the buckle in the back.
November 15th - the Homecoming Game - arrived, and eleven pretty girls and their escorts paraded before a capacity crowd at the Butler vs Waterloo basketball game. Rosalie Farmer was crowned Homecoming Queen, and Diana Weicht and Gloria Lung were her attendants.
Spring again and off to the picnic! Early in the morning, 360 students jammed into school buses and started for Pokagon State Park. After eating, hiking, playing baseball, football, volleyball, and perhaps, swimming; a tired group of students returned to Butler.

Gary Culler, Hi-Y President, is leading Butler's first Homecoming Queen, Rosalie Farmer to her throne.

ABOVE: Julie Smith and Bob Robinette display their crew necks. OPPOSITE LEFT: Barbara Enzor, wearing a matching outfit is assisted by Sam Underhill, dressed in an ivy league shirt and slacks.

Record Hops, Pizza Parties

Keith Smith, Phil Ginder, Jon Jones, Bob Robinette, and Chuck Vose try their hand at making their favorite food - pizza!

BELOW: Girls, records, and food = the perfect slumber party! Nancy Buttermore, Gloria Lung, Rosalie Farmer, Jeanne Rex, and Joan Lowe are beginning another famous Senior party.

Students enjoy record hops at noon and after ball games that are sponsored by Butler's newly organized Rhythm Club.

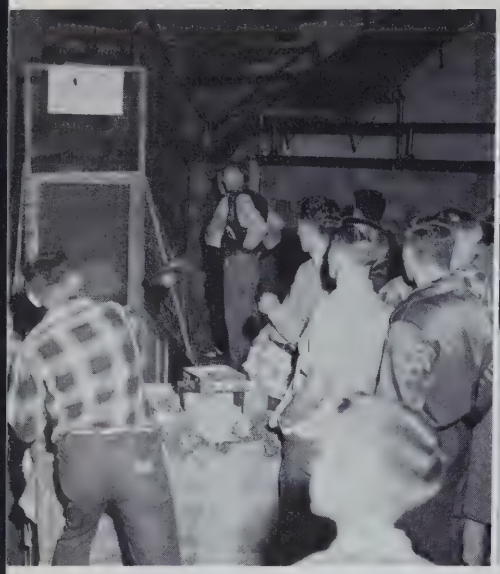

Junior's "dump toss" temps many Butlerites to upset their friends.

Senior Band's homemade candy stand gets a rush from the townspeople at the Halloween Festival.

Carnival, Deep Purple Ball

The 1957 edition of the Butler High School Carnival was an all out success with the Seniors reaping most of the profits.
The fun started at 5:30 with a masquerade parade. Other attractions included minature golf, dump toss, funhouse, and hi-fi band. The biggest crowd pleaser was the Cinderella and Prince Charming contest. Tension and excitement mounted as the time approached for the announcement of the results of the contest. The crowning of Joan Lowe and Jim Husted, Seniors, climaxed the evening.
Teenage girls transformed from dungaree dolls to breath taking visions in frothy spring formals danced with the men of their choice at the Deep Purple Ball.
The dance, sponsored by the Juniors and Seniors was held in the elementary building. Everyone in high school was invited.
White, lavender, and purple crepe paper streamers circled the room, and baskets of lilacs and whole lilac trees that the students transplanted turned the room into a fairy ballroom.

Victory smiles from Joan Lowe, Cinderella, and Jim Husted, Prince Charming, echo the thoughts of their Senior classmates.

Time out for fresh air at the Deep Purple Ball! These Butlerites seem to be having a fantabulous time at the prom.

Add Color to Our World

RIGHT: Dennie Diehl almost drops her corsage at the prom, but a modern Sir Walter Raleigh, Dick Johnson comes to her rescue.

BELOW: Soft lights, sweet music, a pretty girl and handsome boy make a perfect scene at the Deep Purple Ball. Suzie Smith and Dave Craig are the striking couple.

Students Build Vocabularies,

Dwanna Miller shows Steve Kaiser the correct way to diagram a sentence in their Freshman English class.

Beverly Bry captures the attention of the other Sophomore English panelists, Patti Ball, Carolyn Gift, Julia Brown, Lila Kandel, and Judy Whitman. Butler's English teachers use panels, debates, and symposiums to make the students' classroom work more interesting.

Smoke-up time ! Mrs. Hampel is checking her grade book to see how well her English students are doing in the crucial first three weeks of the grading period. She teaches English and co-sponsors the Senior Class and Tri-Hi-Y.

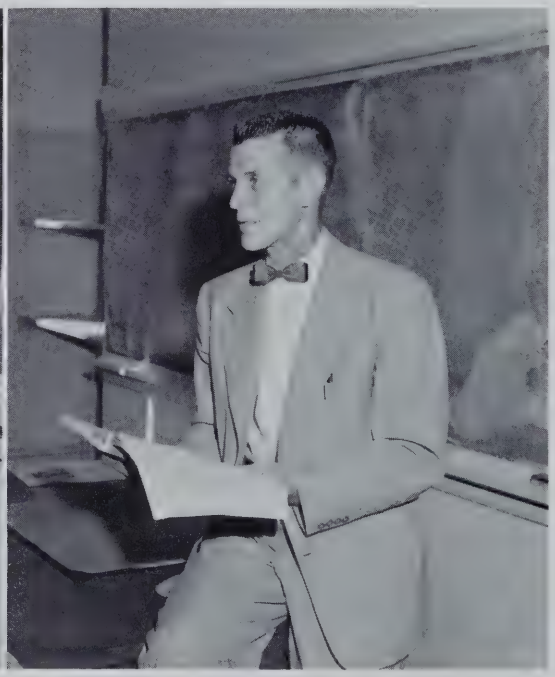

Mr. Reed is giving his Senior English Class another writing assignment. He teaches English, is Butler's Athletic Director, and sponsors the Student Council.

Conjugate Verbs, Scan Poems

Butler students learn the basic skills in both reading and speaking, and to correlate good reading, good listening, and good speaking. Mrs. Hampel, Mr. Reed, Miss Felter, Miss Marshall, and Mr. Shepherd place particular stress on accuracy and comprehension in reading; vocabulary correctness and logical arrangement in writing. They emphasize the responsibilities which freedom of speech and the press place upon speaker, writer, listener and reader.

Butlerites develop ease, self-confidence, and skill in practical speech activities. We review the principles of good grammar and learn to form clear, concise, correct sentences.

We develop skill in selecting and using reference books, magazines, and newspapers. We find a permanent interest in good books and develop the habit of reading all printed material critically and appreciatively.

Butler's Latin classes stress the elements in Latin vocabulary which are contributary to the English language. Students learn to appreciate the historical and cultural significance of the Roman civilization. They also develop habits and techniques useful in further study of any foreign language.

Mr. Shepherd is using the card catalog to find an elusive book. He supervises the library, teaches typing and English, and co-sponsors the Breeze and Sophomore Class.

Miss Marshall, Butler's Latin instructor, waits expectantly for an answer from one of her first year Latin students. She teaches two Latin classes each morning, and is Butler's only part-time teacher.

"Catch those errors, kids," is the familiar cry of Miss Felter to her journalism students. Jon Jones, Carolyn Getts, and Sharon Church are proofreading the Breeze.

Agriculture
Home Economics
Industrial Arts

Vocational courses are important in our high school curriculum. Classes in agriculture, shop, and home economics are offered to all high school students.

The agriculture boys, under the guidance of Mr. Sadler, plant experimental plots of corn and soybeans. They are concerned about fertilization and varieties. Along this same line they learn the better ways of livestock care.

Mr. Smith teaches the shop boys useful methods of woodworking and mechanical drawing. A new jig-saw and several new benches have been added to the shop. The shop has been remodeled to include a new finish room.

Miss Metz, supervisor of home economics, directs the girls in better home practices, family relations, and home nursing, and shows all home ec girls to sew well and to prepare nourishing meals.

Miss Metz, home economics supervisor is demonstrating the department's new mixer to her students. She also teaches biology and co-sponsors the Sophomore class and FHA.

Students Learn

Francis Hullinger, Dianne Peachy, Gloria Moreno, and Tillie Miller are working on one of their projects in home economics.

Mr. Smith, industrial arts supervisor, is demonstrating the correct way to use drafting equipment. He also teaches Eighth grade health and safety and co-sponsors the Junior Class.

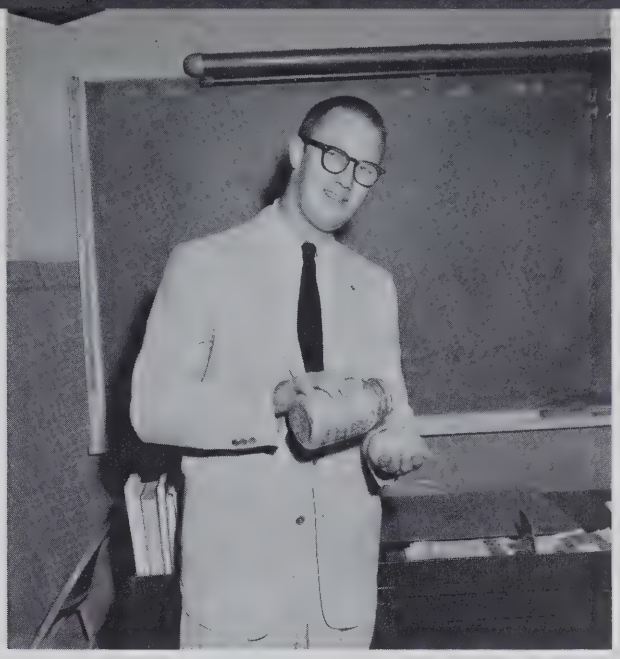

Mr. Sadler, agricultural instructor, is sifting through samples of his students' crops from the Butler School Experimental Farm. He sponsors the FFA, the annual, the Camera Club and co-sponsors the Senior Class.

Homemaking, Farming, Carpentry

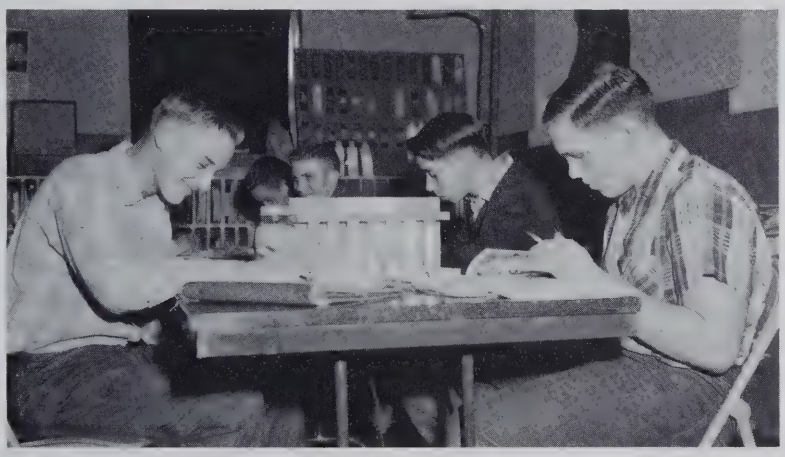

Harold Baxter, Cloyce Baxter, Jim Lane, Victor Sholl, and Darvin Lechleidner study diligently in Mr. Sadler's sophomore agriculture class. These students are studying soils and crops.

Connie Sue McDonald, Mr. Smith's students secretary watches Ray Holt, a senior, work a drafting problem.

Health
Biology
Science

ABOVE: Mrs. Buenerkemper, illustrates a lesson to her biology class. She also teaches girls phys. ed. and co-sponsors the Freshman class and GAA. ABOVE RIGHT: Mr. Bock waits patiently for one of his driver's training students. He also teaches health, and co-sponsors the Junior class.

Butlerites Experiment with

Under the able guidance of Mr. Van Zuilen, Mr. Bock, Mrs. Buenerkemper, and Miss Metz, the science department in Butler High School has progressed rapidly. Early emphasis is placed on health in the seventh grade and general science in the eighth. Moving on to high school they encounter biology in their freshman year and the mysteries of plants and animal life. The sophomores review rules of health and safety, and go on to broader fields, especially stressing mental health. The junior and senior classes plunge into the science of motion, matter, and energy in their physics and chemistry class with all the enthusiasm of a teenager eager for knowledge.

Suzie Smith, Freshman, is explaining photosynthesis and plant structure to one of her classmates, Ron Fisher, in Freshman biology.

Rog Walter and Phil Ginder, Juniors, show off their new skill in weights and measures by working a specific gravity problem for Senior, John Durst.

Mr. Van Zuilen, science and mathematics instructor, shows how to mix water and acid. He co-sponsors the Senior Class and Hi-Y.

Mr. Van Zuilen's Eighth Graders find a general science lab exciting. These students are experimenting with solvents.

Chemicals, Animals, and Mr. X

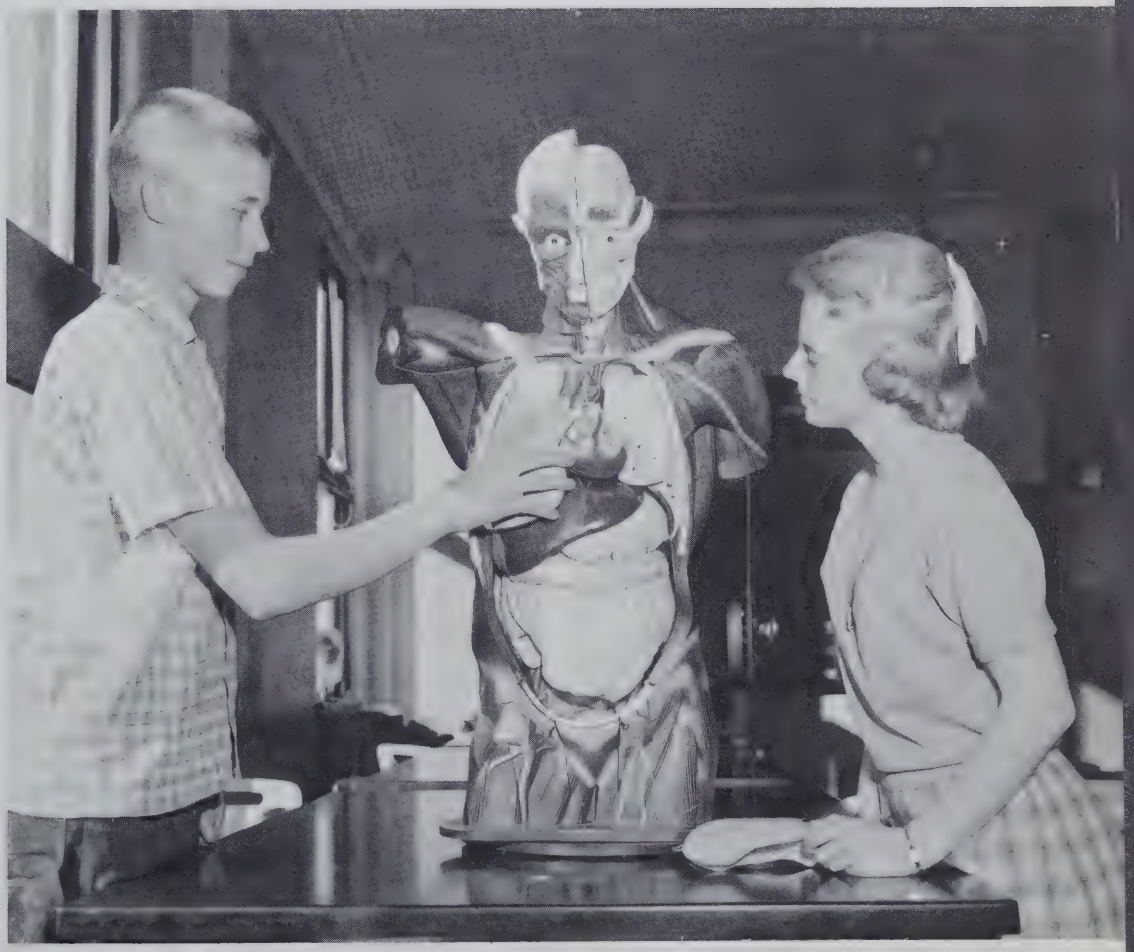

Les Nelson shows Betty Jones how to reassemble Mr. X after an anatomy lesson in health. This life size dummy is a new feature of the health department.

FAR RIGHT: "Now this is the way we multiply fractions!" Mr. Gorrell teaches arithmetic to the seventh and eighth graders, coaches the Junior High and Freshman basketball teams, and sponsors the seventh grade.

RIGHT: Demonstrating the use of the mimeograph machine is a simple task for Mr. Sutter. He supervises the school hot lunch program, teaches bookkeeping, shorthand, and general business, and sponsors the Booster Block and the Sophomore Class.

Math and Business Students Prepare for

Miss Felter, Mr. Sutter, Mr. Gorrell, Mr. Van Zuilen, Mrs. Schubert, and Mr. Shepherd direct Butler's business and mathematics departments. Butlerites take courses in typing, general business, shorthand, bookkeeping, algebra, geometry, trigonometry, and general mathematics.

In the mathematics curriculum, students develop skills and abilities in geometry, graphic representation, and scientific thinking. Learning the fundamentals of mathematics is stressed, while at the same time, assignments are made within the student's potential range of understanding and interest.

General business education provided the basic knowledges, skills, habits, and attitudes for successful living in the business world of today. The vocational program assists capable and interested students in preparing for employment in business occupations and for higher education leading toward professional business occupations.

"Is this an example of correct typing posture, Miss Felter?" She teaches English, journalism, and typing, sponsors the Drama Club and co-sponsors the Junior Class.

"Not another timed writing!" Beginning typist stumbled over "d" and "e", and "h", and capital letters. They never thought they'd see the day their nimble fingers would fly over the keyboard.

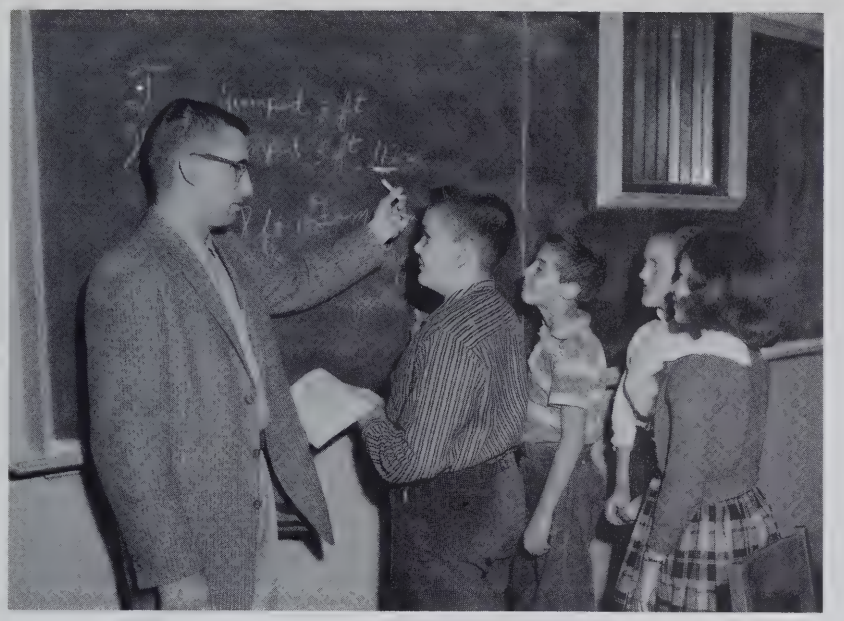

Story problems confuse both beginning and advanced math classes. Mr. Gorrell is trying to explain this problem to Sidney Meyers, Dick Coy, Anita Robbins, and Judy Washler.

Wall Street Careers

Charlotte Miller, high school secretary, makes an important phone call while Jon Jones, a Junior, and Roger Moughler, a Senior, check their bookkeeping totals.

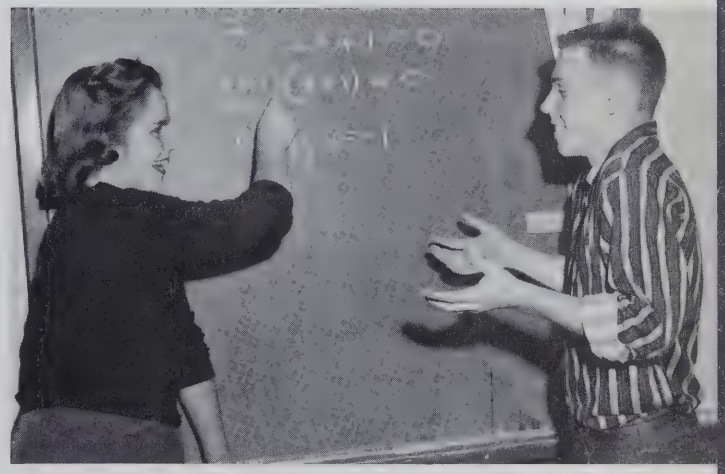

ABOVE RIGHT: Solving first degree equations poses quite a problem for Chuck Vose, a Junior. Doris Lee, another Junior, tries to explain how to find the roots, but Chuck just doesn't seem to "dig" advanced algebra.

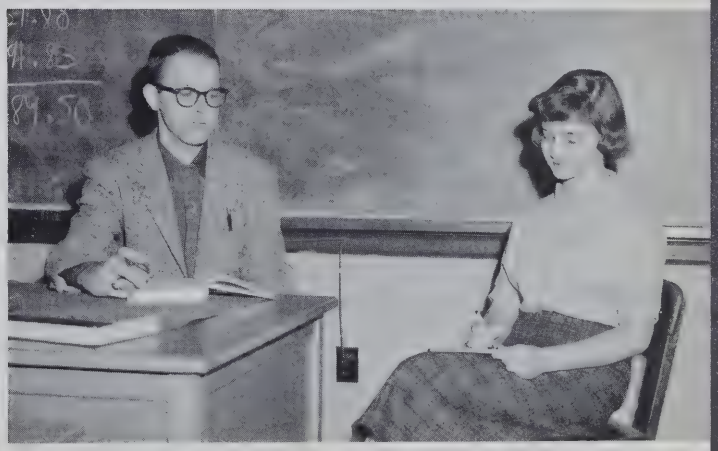

RIGHT: Mr. Sutter, Butler's shorthand instructor, is timing Karen Vachon on dictation. This is Karen's first year of shorthand. Mr. Sutter emphasizes speed and accuracy of characters to all his first year students.

FAR RIGHT: Mrs. Schubert stands by the globe, a symbol of her world history class. She teaches government, sociology, economics, and geometry, and sponsors the National Honor Society.

Mrs. Maxton is explaining Alexander Hamilton's influence on our early history. Along with teaching social studies she sponsors the Language Club and the Eighth Grade.

Two Subjects Ranked High at B. H. S.

"I don't understand this question." Mrs. Maxton explains a U. S. History question to Bob Robinette while the other students study.

Donna Walter and Jeff McCann are locating trouble spots around the world for their world history classmates. These students are studying their current events paper "Every Week."

Miss Ginzel, art department supervisor, displays examples of her students work.

Carl Surfus, Sophomore, adds the finishing touches to his football drawing while Pam Walter, Sophomore, checks her work for life like details.

Are Social Studies and Art.

Butler's aim in social studies is to make the student "world minded." Lessons in world history, government, U. S. History, sociology, and economics teach students the achievements man has made through the ages and keeps them well informed on events of the present.

Mrs. Schubert and Mrs. Maxton mold us into good citizens who recognize the duties and privileges of good government.

The art department under the direction of Miss Ginzel keeps a colorful exhibit on the art bulletin board in the main hall. Art students decorate merchants' windows and the cafeteria for special occassions. They also study crafts, ceramics, and copper tooling.

Alta Houser, Sophomore, mixes tempra paints to get the extra shade she needs to complete her pictures.

Convos Inspire and Inform

UPPER LEFT: The Beecher Duo is pantomiming to intriguing foreign recorded music in the background. LOWER RIGHT: The Beecher Duo portrays two frightened lovers to the accompaniment of a haunting love ballad.

The sound of three bells, stampeding feet, and chattering voices means that a convo has just been called.
Butlerites were able to keep pace with the fast-moving world events as they watched the "News Magazines of the Screen" and other informative films. One of our educational convos was the film and lecture presented by the General Telephone Company to show us the correct procedure in using our dial phones.
Little Ginger and her parents, Rev. and Mrs. Elvin Jones, inspired us by singing religious songs and playing the organ, trombone, marimba, and xylophone.
The Beecher Duo brought us from "old-world" songs through the early years of our country's growth up to modern jazz and popular music by dancing and singing dramatically.
Many of us learned to appreciate poetry through the influence of Dr. George Davis from Purdue University, who read poems written by James Whitcomb Riley.

A portion of the student body assembled in the gymnasium for a convo.

Junior panelists: Gloria Miser, Chuck Vose, Glenda Wasson, Ron Ault, Roger Walter, Doris Lee and Phil Ginder presented their views on cheating for the benefit of our student body.

1958 Citizenship Winners

SENIOR CITIZENSHIP WINNERS: STANDING: Dennis Strock, Merlin Thimlar, Jim Husted. SEATED: Nancy Buttermore, Sharon Pierce, Joan Lowe, Rosalie Farmer.

Award Day. . .moments of silence and suspense, an air of electricity and expectation, Mr. Lowe's words announcing the Senior citizenship winners, sighs of relief, wonderment, and disappointment, and a burst of applause for the winners.

Each student from the time he enters Butler High School as a "green freshie" strives for one of the coveted citizenship awards. The faculty considers the student's accomplishments during his four years of high school, and chooses the winners on a basis of their cooperation, leadership, attitude, courtesy, and reliability.

Each Senior's grades for his four years in high school are compiled and averaged. Highest honors are awarded to the top members of the graduating class. This year, Joan Lowe gained the top spot as valedictorian with an average of 95.8. Following was the salutatorian, Sharon Pierce, who has an average of 94.9.

Students that win these coveted awards are the leaders of our school. Their actions and deeds are copied, and they are admired and respected by all underclassmen. These students are the key builders of high morale and responsible leadership around our world - Butler High School.

Valedictorian . . . . . Joan Lowe
Salutatorian . . . . . Sharon Pierce

Senior Honor Students

American Legion . . . . . Joan Lowe
Dennis Strock
Eagles . . . . . Nancy Buttermore
Merlin Thimlar
Danforth . . . . . Rosalie Farmer
Jim Husted
DAR . . . . . Sharon Pierce

AROUND OUR WORLD OF ACTIVITIES

Our lives seem to be a mad rush from one activity to another. It's hurry, hurry, from basketball game to record hop, from play practice to Hi Fi Band rehearsal, or from one club meeting to another.

Butlerites have a variety of organizations to meet each students need or interest-honor clubs, Christian fellowship organizations, clubs for our future homemakers and farmers, training opportunities for aspiring journalists, booster and safety organizations, training for our camera bugs and projectionists, and the popular Hi Fi Band. Our world of activities is fast and furious, but it's our world and we love every minute of it.

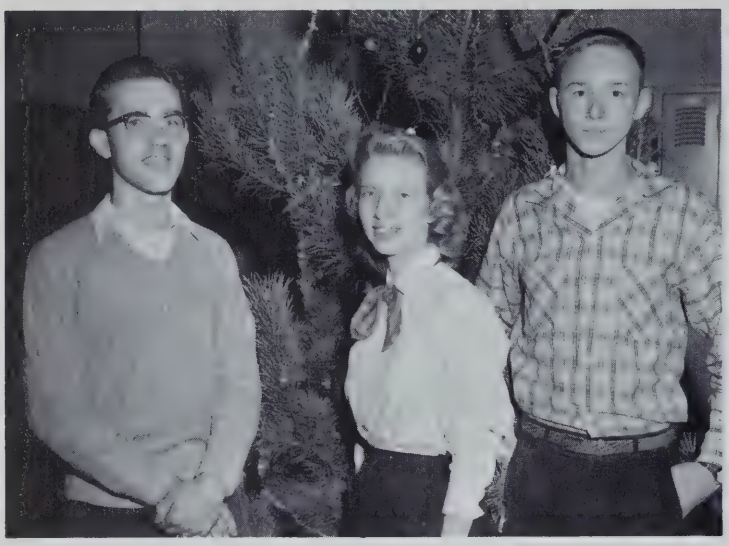

"Merry Christmas everyone!" The Student Council officers: Steve Harts, vice president; Gloria Miser, secretary-treasurer; and Roger Walters, president; are getting into the spirit of Christmas by posing in front of the decorated Christmas tree.

Here is our student government, Butlerites. Here our voices and opinions are heard through our representatives elected to serve Butler High and its students.

The Student Council's purpose is to present the student's viewpoints to the faculty and to help formulate new school policies. Members try to develop the interest of the students and the teachers, raise student standards, and promote closer understanding between the student body and teachers.

Each year the council selects the school monitors and the three main convocations. The Student Council must approve any new club before it can be organized in the school. Each class elects a boy and girl to represent them in the council. The organization this year was under the leadership of Roger Walters president, Mr. Reed, the council's advisor.

Here is every student's opportunity to make his voice known in the government of his school, and to prepare him for his future place as a citizen.

Outstanding Service Leaders

STUDENT COUNCIL, TOP ROW: Carolyn Hankey, Carol Smith, Steve Harts, Dick Johnson, Carl Surface, Roger Walter, Mr. Reed, sponsor. SECOND ROW: Gary Laub, Ronald Houser, Marilyn Jinnings, Ricky Wilson, Gloria Miser, Susie Smith.

The National Honor Society is a nation wide organization honoring high school students. The students belonging to this club rate high in their scholastic achievements along with leadership, character, and service.
Candidates eligible to this club must have had a "B" average in solid subjects the preceding semester. One "C" in a solid will eliminate present members. Actual members are the juniors and seniors who fulfilled these requirements. The sophomores are probationary members, and graduates of BHS are graduate members.
NHS members come in assorted kinds and sizes, but they all have an enthusiasm for scholarship, a desire to render service, to promote worthy leadership, and to encourage the development of character in students of Butler High School.
The National Honor Society gives a special service to the school yearly. It is their project to keep the trophies and trophy cases cleaned. They also send Breezes to last years graduates who are now in college.
Mrs. Schubert is the sponsor of this organization and Chuck Vose is the president.

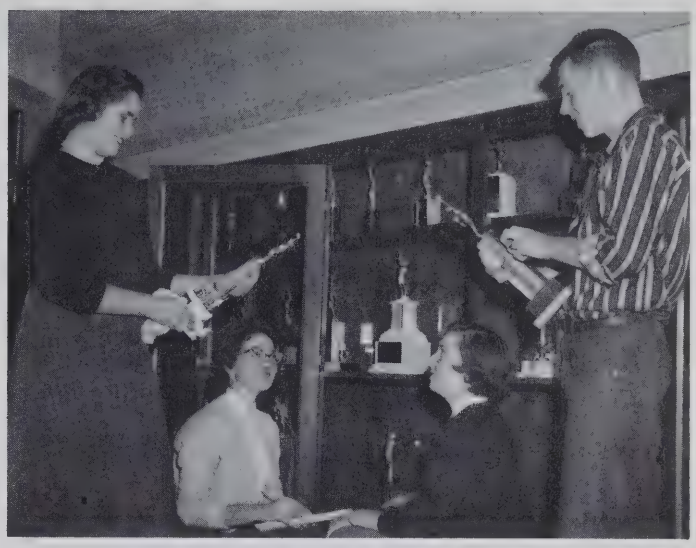

"Here we are again, cleaning the trophy case!" The National Honor Society officers: Doris Lee, treasurer; Joan Lowe, v. president; Julie Smith, secretary; and Chuck Vose, president; use the old fashioned "spit and polish method" on the trophies.

Create and Uphold Student Laws

NATIONAL HONOR SOCIETY, TOP ROW: Margaret Hathaway, Pat Klink, Glenda Wasson, Dennis Riser, Gary Sudborough, Sharon Church, Sharon Van Leuven, Ruth Casebere. SECOND ROW: Donna Walter, Shannon Pattee, Helen Smith, Gloria Miser, Carolyn Getts, Nancy Buttermore, Joan Lowe. THIRD ROW: Jill Chapman, Doris Lee, Chuck Vose, Phil Ginder, Jeff McCann, Mrs. Schubert, sponsor. FOURTH ROW: Ronald Ault, Lynn Alexander, Marilyn Jinnings, Patricia Getts, Julie Smith, Karen Vachon, JoAnn Livelsberger.

Christian Organizations Build

TRI-HI-Y OFFICERS: Rosalie Farmer, pres.; Sharon Pierce, sec.; Sondra Church, treas.; and Marge Krafft, chaplain; find the school yard the best place to plan a meeting.

Tri-Hi-Y is a Christian club, and Christian motives, standards, and ethics should govern all it does. The central purpose of Tri-Hi-Y is to help its members and others understand and accept the principles of Christianity, and live better Christian lives. This thread should run through the entire Tri-Hi-Y program.
Every fall, the Tri-Hi-Y has a formal induction for its new members. This year the beautiful candlelight service was held in the Methodist church basement. Butler's Tri-Hi-Y girls meet once a month on Wednesday night. Frequently they have joint meetings with the Hi-Y.
The high spot of their winter activities was the joint Tri-Hi-Y and Hi-Y Christmas party. Caroling to Butler's townspeople was lots of fun, and made the students ready for hot chocolate and cookies served in the school cafeteria.
The president is Rosalie Farmer, and the sponsor is Mrs. Hampel.

TRI-HI-Y, TOP ROW: Kay Bacon, Karen Vachon, Carolyn Getts, Gloria Miser, Helen Smith, Shannon Patee, Marilyn Jinnings, Donna Walter, Jeanette David, Patricia Getts, Jeannie Rex. SECOND ROW: Julie Smith, Sharon Van Leuven, Margaret Hathaway, Doris Lee, Gloria Lung, Rosalie Farmer, Ann Jennings, Elaine Harrold, Marilyn Durst. THIRD ROW: Mrs. Hample, sponsor; Diana Weicht, Sondra Church, Sharon Church, Joyce Campbell, Connie McDonald, Ruth Schoonover, Shirley Snyder, Joan T. Lowe, Pat Klink. FOURTH ROW: Betty Jones, Denise Diehl, Janet Buttermore, Sharon Pierce, Carolyn Jinnings, Nancy Buttermore, Ruth Casebere, Marlene Krafft, Lynn Alexander.

Faith, Character, Citizenship

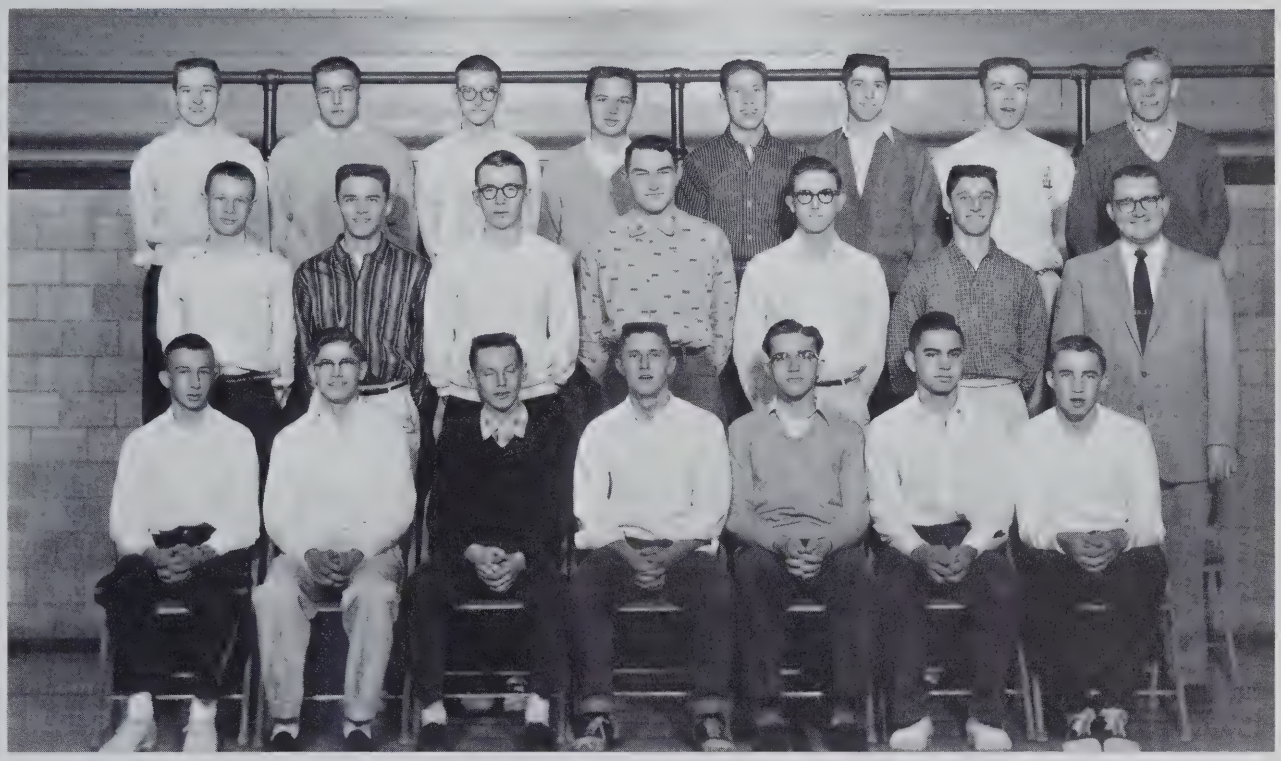

HI-Y, TOP ROW: Fred Diehl, Bob Robinette, Henry Lung, James Baker, Roger Imhoff, Gary Culler, Dennis Strock, Sam Underhill. SECOND ROW: Jeff McCann, Ronald Ault, Dave Craig, John Durst, Eddie Hammon, Dick Johnson, Mr. Van Zuilen, Sponsor. THIRD ROW: Don Dunkle, Jerry Creager, Brian Krontz, Jim Craig, Steve Harts, Ellis Ewing, Bill Farmer.

"Under the spreading chestnut tree" stand the Hi-Y officers: Steve Harts, sec.; Ron Ault, v. pres.; and Roger Imhoff, sgt. at arms. Taking life easy are Gary Culler, pres.; John Durst, chaplain; and Brian Krontz, treas.

Hi-Y, a division of YMCA, is devoted to promoting high ideals and a Christian way of life among its members. They strive to develop and promote high standards of Christian character in the school and the community.

Sophomores and upperclassmen are eligible for membership in the Hi-Y but they must be accepted by a majority vote. This year the club held their induction ceremony in the Communtiy Gospel Center Church.

The Hi-Y boys usually meet the second Wednesday of each month throughout the school year. Their year's activities was highlighted by Butler's first homecoming game and dance. Hi-Y club members sponsored both the queen contest and the dance. The boys also joined with the Tri-Hi-Y girls in a joint Christmas Caroling party.

The club was directed by Gary Culler, president, and Mr. Van Zuilen, sponsor.

The FHA OFFICERS: Diana Weicht, president; Carol Bungard, secretary; Janet Burkmire, vice president; and Ruth Casebere, treasurer; anxiously wait to taste the cookies.

"We are the Future Homemakers of America. We face the future with warm courage and high hope." Future Homemakers of America looked "toward new horizons" this year as they experienced a growing appreciation of the satisfaction of homemaking, developed creative leadership, and encouraged democracy in home and community life.

FHA is a national organization, and membership is open to any girl in high school. The emblem is a house supported by two hands, symbolizing that the homes of America are in the hands of its youth.

Their goals are to train and improve themselves to be more democratic in all ways and give emphasis to leadership ability by using democratic principles at school, at home, and in the community.

Butler's FHA girls meet once a month in the home economics room. One of their special projects this year is learning the symbolization of the "rose." The girls started their year's activities with an impressive candlelight installation service.

The club is under the leadership of Diana Weicht, president, and Miss Metz, adviser.

F. H. A. and F. F. A. Foresee

FHA, TOP ROW: Sharon Thorp, Janet Burkmire, Barbara Enzor, Suzie Pratt, Phyllis Warstler, Mary Peirson, Ruth Casebere, Jerry Arnett, Mary Krontz. SECOND ROW: Shirley Anderson, Carol Bungard, Karen Witte, Diana Weicht, Beverly Bry, Janet Young, Miss Metz, Sponsor. THIRD ROW: Jean Troyer, Sue Brown, Bonnie McClish, Sharon Wilson, Beatrice Zimmerman, Jeanette David, Lila Kandel.

The FFA chapter of Butler High School has completed a very successful year with a total of 48 members.
The boys, under the guidance of their advisor, Mr. Sadler, and their president DeVeir Weicht, have made many accomplishments during the year. They placed high in judging contests.
The boys have also added to their laurels by winning the following position in District III competition: sentinel, Larry Moore. In Section I competition they were elected to the offices of president, Richard Getts; and reporter, Dale Riggs.
The chapter was proud to have two state FFA offices, that of president, John King, and state student secretary, George King.
Their year's activities included the Father-Son Banquet, a scrap drive, seed sales, caring for the school farm, and improving our school landscape. All agree that it has been a full year for the boys in blue.

THE FFA OFFICERS are: Jerry Crowl, sentinel; Mark Trubey, reporter; DeVeir Weicht, pres.; Lyle Holman, sec.; Roger Moughler, treas.; and Jim Littlejohn, v. pres.

Problem of Choosing Future Careers

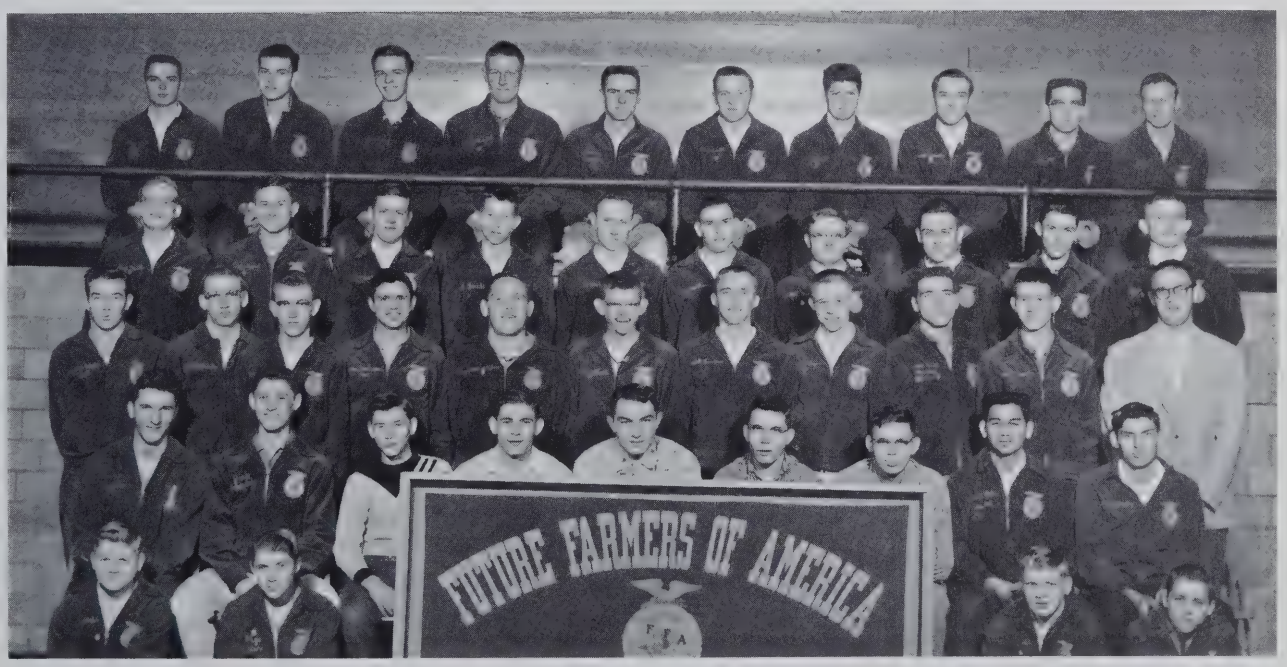

FFA, TOP ROW: Mark Trubey, Duane Huff, Jerry Snyder, Jerry Crowl, Jerry Surface, Phil Smith, Bill Kessler, Harold Baxter, David Snyder, Larry Moore. SECOND ROW: Phil Ault, Larry Crowl, Phil Moore, Bill Souders, David Blaker, Joe Anthony, Pete Grogg, Cloyce Baxter, Lynn Meyer, Jim Lane. THIRD ROW: Wendell Blaker, Lyle Holman, Harold Wasson, Clyde Dohner, Darwin Lechleidner, Allen Albert, Bill Farmer, Leslie Nelson, DeVeir Weicht, Jim Grimm, Mr. Sadler, sponsor. FOURTH ROW: Roger Cline, Dick Johnson, Dennis Riser, Dwight Sholl, John Durst, Jay Moore, Roger Moughler, Jim Littlejohn, Larry Shultz. FIFTH ROW: John Steckley, George Kaiser, Jim Steckley, Maurice Casebere.

TROPAEUM STAFF, TOP ROW: Diana Weicht, Joan Lowe, Sheldon Shafer, Gloria Lung, Rosalie Farmer, Chuck Vose. SECOND ROW: Gary Culler, Dennis Strock, Sam Underhill, Jon Jones, Mr. Sadler, sponsor. FIRST ROW: Carolyn Jinnings, Sharon Pierce, Carolyn Getts, Gloria Miser, Ruth Schoonover.

Time was short and work piled high-annual staff members were characterized by frantically trying to find a lost picture or an elusive word, "bags" under their eyes, and carrying stacks of books, layout forms, pencils, and rulers.

Staff members developed a sense of responsibility and an urgency to see that work was completed in perfect detail. Their goal was to wrap a year up between hard covers to be kept for a lifetime.

Butlerites heard a preview of the "almost too new to be true" '58 Tropaeum at their fall convo where the "Little Miss Tropaeum" skit (complete with background music) entertained students and teachers alike. Their year's activities-crammed full of fun and work-was climaxed by a spring awards banquet presided over by Joan Lowe, editor, and Mr. Sadler, sponsor.

Publications Report Events

"Time for another deadline!" Jon Jones, asst. editor; Dennis Strock, bus. mgr.; Joan Lowe, editor; Gary Culler, adv. mgr.; and Sharon Pierce, subs. mgr., correct the spelling errors on a copy sheet.

BREEZE STAFF, TOP ROW: Janet Buttermore, Patsy White, Carolyn Getts, Ruth Schoonover, Connie Sue McDonald, Sondra Church, Sharon Church. SECOND ROW: Marilyn Durst, Rosalie Farmer, Gary Culler, Phil Ginder, Dick Johnson, Gloria Lung, Diana Weicht, Mr. Shepard, sponsor. THIRD ROW: Betty Jones, Jeannie Rex, Julie Smith, Kay Bacon, Jeanette David, Nancy Buttermore, Carolyn Jinnings.

Around Our World—1958

"Breezes, Breezes, Breezes!" Nancy Buttermore, editor-in-chief; Sharon Church, assistant editor; and Julie Smith, business and advertising manager; check over recent editions of the Windmill Breeze.

Extra! Extra! Read all about it! About what? Why, all the news, humor, fads and sports in the Windmill Breeze. You might ask, "What is the Windmill Breeze?" Well, the Breeze is our school paper. It is a monthly publication that keeps students and townspeople informed on the events at Butler High.

This year the staff was composed of thirty members who were under the guidance of Mr. Rex Shepherd, sponsor, and Nancy Buttermore, editor. They helped the staff members with the problems encountered in producing and selling a good paper. This year there was an increase in subscriptions in the school and community. The Breeze was exchanged with schools in the Tri-State area, the past graduates who are in college, and the boys in the service.

Whether for fun or looking forward to the future the staff was willing to give you, the people, a better paper.

Our Interests Expand and We Grow

LANGUAGE CLUB, TOP ROW: Jill Chapman, Thomas Raney, Brian Krontz, Leora Shafer, Sharon Haynes, Mrs. Maxton, adviser. SECOND ROW: Pat Lautzenhiser, Kay Shafer, Margaret Hathaway, Glenda Wasson, Shannon Patee, Laura Lautzenhiser.

"Buenos dias, senor!" This is a typical greeting from a language club member who has studied Spanish.

The Language Club is an association of Latin and Spanish students who want to carry their interest of foreign languages beyond the classroom. The purpose of this club is to further class interest in foreign language and to discover the relationship between that subject and English.

The Language Club's monthly meetings are packed full of fun and excitement as members learn about various games and customs from other lands.

Mrs. Betsy Maxton sponsors this organization and Glenda Wasson is the president.

At Christmas the members were taught Latin Christmas carols which were used in caroling to different townspeople.

By comparing Latin, Spanish, and English, the students developed a better understanding of other countries and how people in other lands live.

"How in the world do you ask a boy for a date in Latin?" Leap year or not, the ambitious Language Club officers: Shannon Patee, vice president; Laura Lautzenhiser, secretary-treasurer; and Glenda Wasson, president, are on the ball.

Through Arts and Language

"All the world's a stage" and the members of Butler High School's Drama Club try to make it even more so by learning how to give speeches, plays, monologues, and skits.
The Drama Club meets once a month at activity period and one evening each month. At these meetings they study different phases of dramatics, learn to present skits and readings effectively, and learn the correct way to apply stage make-up.
The highlight of their year was attending the Civic Theater for the production "Teahouse of the August Moon."
They entertained the student body at their annual convocation, and one of their skits was presented at Butler's Rotary Club. They also furnished the entertainment between acts of the Senior play.
Steve Harts, president, and Miss Felter, sponsor, led the organization in another year, on the stage.

Steve Harts, Drama Club president, is telling Gloria Lung, secretary-treasurer, and Roger Imhoff, vice-president, which words to emphasize.

DRAMA CLUB, TOP ROW: Laura Lautzenhiser, Julie Smith, Douglas Highley, Ronald Ault, James Husted, Larry LaRowe, Judy Littlejohn, Pamela Walter. THIRD ROW: Carolyn Gift, Julia Brown, Shirley Snyder, Leora Shafer, Brian Krontz, James Craig, Paul Troyer, Rosalie Farmer. SECOND ROW: Ellis Ewing, Stephen Harts, Shirley Boyer, Gloria Lung, Henry Lung, Gary Culler, Roger Imhoff, Miss Felter, sponsor. FIRST ROW: Jeannie Rex, Alta Houser, Karen Vachon, Carolyn Jinnings, JoAnn Livelsberger, Kay Shafer, Nancy Buttermore, Patricia Lautzenhiser, Betty Jones.

"Lights, Camera, Action"

"Hold it." Flash! Another shutter bug captures his victim on film. The newly organized Camera Club has had few activities because of lack of facilities and experience. Camera Club members meet every Monday night to print and enlarge pictures and develop film.

"Lights, Camera, Action!" is a familiar sound to the members of the Projectionists Club. Having an accurate knowledge of moving projectors, these boys get out of class to help run films for different classes.
Members in the Projectionists Club are under the leadership of John Durst. Dwight Sholl is the president of the Camera Club, and Mr. Sadler is the sponsor of both organizations.

"Smile for the birdie!" The Camera Club officers are Dwight Sholl, pres.; Carolyn Hankey, sec.-treas.; and Dick Johnson, v. pres.

CAMERA AND PROJECTIONISTS, TOP ROW: Bob Robinette, Carolyn Hankey, Julie Smith, Sharon Church, Shirley Snyder, Dick Johnson, Lyle Holman. SECOND ROW: Sondra Bercaw, Roger Cline, Roger Moughler, Mark Trubey, John Durst, Dwight Sholl, Larry Moore, Bill Kessler, Dwanna Miller, Mr. Sadler, sponsor.

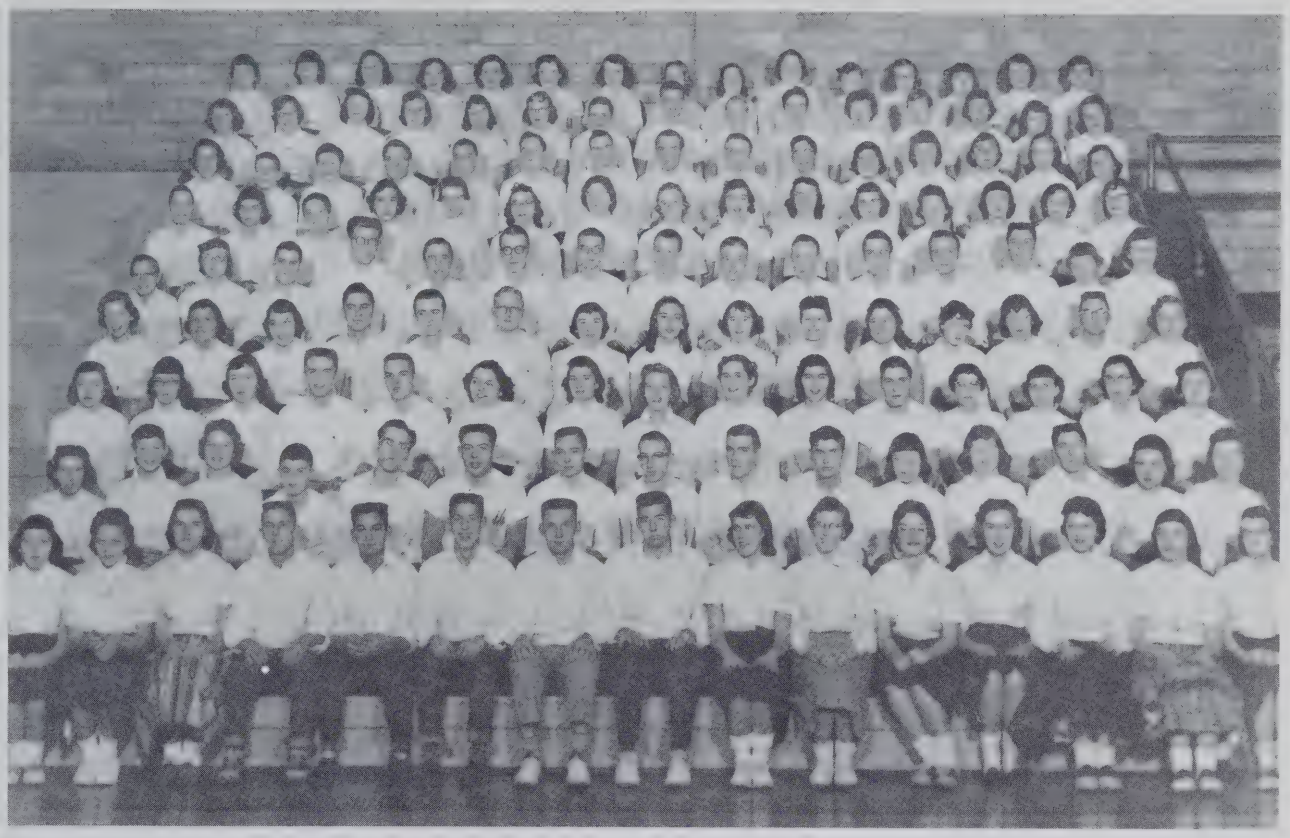

Butler's enthusastic Booster Block members seldom sit this quietly at basketball games.

Boosters Show Spirit

Larry LaRowe, secretary-treasurer; and Jim Husted, president of the Booster Block; sample some hot, buttered popcorn.

With a mighty roar and a hardy "Go Get 'Um Windmills," the Booster Block opened the Windmills' '57-'58 basketball season. Each song, cheer, chant, and clap were meant to let the team know that the Boosters were with them all the way.

Tremendous school spirit exploded at each pep session in the gym before games. The pep session encouraged the students to attend the game and to support the team. The Booster Block promotes school spirit as well as good sportsmanship among the fans.

All members of the Booster Block are required to have a season ticket, wear white, and yell their hearts out. They are expected to attend every game if possible. Away games can be reached easily by riding on the fan bus for a small fee. No special dues are levied for this organization. Boosters sell popcorn at each home game from their new popcorn popper. Proceeds from this project help to pay extra expenses.

Mr. Sutter, the sponsor, and Jim Husted, president, kept the organization rolling and yelling.

Four Clubs Give Service to

LIBRARY CADETS, SEATED: John Reed, Jeannie Rex, Sharon Church. STANDING: Lynn Alexander, Bob Robinette, Patty Ball, Kay Bacon, Marilyn Durst. Under the direction of Mr. Shepherd, librarian, these students help to distribute books and magazines to the students at BHS. This year the library has added twelve volumes of the Dictionary of American Biography, fifteen volumes of the Britainnica Junior encyclopedia, and nearly 100 fiction books to their shelves. The library also plans to increase their stock of science books.

MONITORS, SEATED: Gloria Miser, Joyce Carpenter, Kay Bacon, Doug Higley. STANDING: Carolyn Getts, Marilyn Durst, Phil Ginder, Doris Lee, Gary Culler, Beverly Bry, Carolyn Hankey.

"Do you have a pass?" is a question often asked by Butler's monitors. Every fall the Student Council selects from a list of qualified students, six monitors and a second and third alternate. These students sacrifice one of their study periods each day to provide quiet surroundings for Butlerites.

OFFICE CADETS, SEATED: Joyce Campbell, Foggy Farmer, Carolyn Hankey, Carolyn Jinnings. STANDING: Connie Sue McDonald, Jeannie Rex, Sharon Pierce, Shirley Boyer, Patsy White, Nancy Buttermore, Sharon Church, Sondra Church. As office cadets, these girls soon become valuable assistants to Charlotte Miller, our high school secretary. Their primary purpose is to become better acquainted with office routine. While each one is assigned a particular job, they are all given other duties as soon as they learn to accept responsibility.

Butlerites Without Fanfare

SAFETY PATROL, TOP ROW: Mike Mack, Jim Bloom, Cathy Brandt, Cathy Oiler, Nancy Casebere, Joan Chew, Mary Livelsberger, Gloria Hankey, Lois Gardner, Mike Reed, Ronnie Mack. SECOND ROW: David Miller, Raymond Morrow, Mike Dickerhoff, Craig Meyers, Mark Skinner, Steven Beard, Dennis Morrow, Jim Harger, Bill Nimmo, Dick Smith, Marvin Buttermore, Tom Bryan, Dennie Reinhold, Todd Dunkle. THIRD ROW: Joe Creager, Karen Kandel, Mary McCollugh, Cheryl Easterday, Ken Imhoff, Tommy Easterday, Don Currie, Judy Stokes, Joy Brown, Diane Trienary. FOURTH ROW: Ralph Diehl, Dick Baughman, Chad Dunkle, Jim Reinhold, Larry Bolen, Steven Kohn, Harold Healy, Pamela Little, Melanie Johnson, FIFTH ROW: David Fisher, Cathy Meyers, Richard Houser, Beth Kamphouse, Belva Mutzfield, Jacqueline Riser, Sarah Bungard, Larry Betz, Sandra Salwood, Sylvia Osman, Mr. Wort, sponsor. SIXTH ROW: Sherie Kaiser, Patty Cook, Linda Dixon, Mark Bonecutter, Robert Nichols, Phyllis Cain, Paul Bert, Terry Howell, Robert Olds, Mike Brown, Ronnie Kitchen. SEVENTH ROW: Earl Healy, Ronnie Fee, Ronnie Shultz, Ygnachio Moreno, Lloyd, Roger Fisher.

Over 800 students attend Butler Schools. The seventy-one boys and girls that participate in the Butler Junior Safety Patrol are concerned with the safety of all. The purpose of the patrol is to promote safer living conditions on our streets and highways.

Students join on a voluntary basis, and membership is open to all students from grades four through nine. The student must be honest, trustworthy, dependable, and of course, capable. In the fall, Mr. Wort who is sponsor of the patrol, divides the patrolmen into groups and appoints the captains and lieutenants.

At the end of every year the patrol is treated to a special picnic and movie, and the students are given a certificate and a pin.

Note-worthy Band Practices Long Hours;

Another top arrangement! Besides working with the Senior band, Mr. Gnagy directs the grade band, the junior high band, and the Hi-Hi Band. He teaches harmony and music appreciation.

"One, two, ready, play" starts the morning rehearsals of the Butler High School Band directed by G. K. Gnagy.

Mr. Gnagy also teaches harmony and music appreciation classes that enable students to major in music. Butlerites learn to harmonize and compose simple melodies, arrange for band, and appreciate great composers.

The Butler High School Band participated in three contests this year: the State Marching Contest, Solo and Ensemble Contest, and the District Music Festival.

Stepping smartly to the sharp rhythm of the band, Butlerites strutted across the field to present their version of "Around the World" at the State Marching Contest. That night the band marched to victory with a first, and to add to their excitement, Butler won another award - the Sweepstake trophy. This honor is for being the top band in their class and this is the first time in sixteen years that Butler has won a sweepstake award.

SENIOR BAND, BACK ROW: Judy Littlejohn, Pete Grogg, Phillip Moore, Dick Johnson, Bob Robinette, Marlene Kessler, Carl Surfus. THIRD ROW: Sheldon Shafer, Carolyn Patee, Jill Snyder, Reva Sattison, Rettia Miller, Jill Chapman, Rosalie Farmer, Bob Staley. SECOND ROW: Dennie Diehl, Carol Smith, Carolyn Gift, Julia Brown, Carolyn Hankey. FIRST ROW: Shannon Patee, Helen Smith, Julie Smith Linda Hose.

Wins Sweepstake Award

Thirty-eight students won a total of fifty-three medals at Solo and Ensemble contest. Fourteen events out of twenty-eight won a first rating, thus leading to the All-State Auditions where Pat Klink, Ron Ault, Donna Walters, Margaret Hathaway, Betty Jones, Ruth Schoonover, Jill Chapman, and Sharon VanLeuven won a superior.

At the District Music Festival the band is going to play Flying Tigers, Au Pays Lorrain, and Gypsy Life. If a first is won at the District Music Festival, the Band is eligible for the State Music Festival.

Striking up a sharp cadence, the band marched for High School Day at Indiana University. A highlight of the band's spring season is their annual spring concert where they create moods in music for people of all ages.

Leading the band to victory this year are Ruth Schoonover, president; Rosalie Farmer, vice-president; Kay Bacon, secretary; Carolyn Hankey, treasurer; and Gary Culler, drum major.

Second in Command

SENIOR BAND; BACK ROW: Alan Raney, Mr. Gnagy, Suzie Smith, Carol Vose, Margaret Fowler, Henry Lung, Kay Bacon, Ron Ault. THIRD ROW: Pat Klink, Sondra Bercaw, Tamara Lowe, Betty Jones, Donna Walter, Ellis Ewing, Ron Grable, Don Dunkle, Peg Hathaway. SECOND ROW: Paul Schortgen, Nathan Houser, Jeannie Seltenright, Jean Troyer, Ann Jennings, Virginia Sattison, Suzie Miller. FIRST ROW: Elizabeth Hankey, Jill Chapman, Sharon VanLeuven, Ruth Schoonover.

Hi-Fi Band Plays on TV

DANCE BAND, FRONT ROW: Linda Hose, Paul Schortgen, Patty Klink, Rosalie Farmer, Carol Smith, Bob Staley, Sondra Bercaw. SECOND ROW: Dwanna Miller, Margaret Hathaway, Don Dunkle, Ron Ault, Kay Bacon, Henry Lung, Mr. Gnagy, Director; Julie Smith. BACK ROW: Douglas Higley, Denise Diehl, Carl Surfus, Dick Johnson, Janet Young.

Dance Band Goes Far in '58

A real swingin' group of BHS cats, cool blue notes, and lots of cra-a-a-a-zy talent was the formula for the 1957-58 Butler Hi-Fi Dance Band. As you can tell, this is not a square group, I kid you not.
The Hi-Fi Band plays everything from the present day rock'n'roll to the well known standards. If you're in the vicinity of the stage on one of their practice nights you're apt to hear a combination of songs like these: "Rock Around The Clock," "Basin Street Blues," and "Tenderly." The band's music is all arranged by their director, G. K. Gnagy.
This year the sixteen band members and three vocalists appeared on WOWO radio and WKJG television besides playing for their usual banquets, informal dances, and proms.

ABOVE RIGHT: Hi-Fi Band gives another top performance at the Halloween Festival. RIGHT: Peg Hathaway, Julie Smith, and Ron Ault run through a new number.

Under the leadership of Mrs. McNull, the new vocal department supervisor, forty-three students revealed their musical talent as they participated in the Butler High School Chorus.

This year the group sang a variety of semi-classical numbers, Broadway show tunes, and Sigmund Romberg melodies. They sang at the Christmas convo and at Senior Baccalaureate.

The chorus competes in the annual district contest for soloists and ensembles at Fort Wayne. If a first is won at district, the contestants are eligible to enter the state-wide contest at Indianapolis. Janet Young, Pat Klink, and Peggy Hathaway sang their way to a first at the district contest.

What students besides those in BHS have an opportunity to "study to music"? This is explained by the fact that Mrs. McNull teaches one of her vocal classes in the upstairs music room fourth period. The chorus entertains Butlerites where ever they are - in study halls or convos.

Mrs. McNull (formerly Miss Lucina Smith) is usually found close to her trademark-a piano. She heads the vocal music department and directs both the Junior and Senior Class plays.

Chorus Entertains at Convos

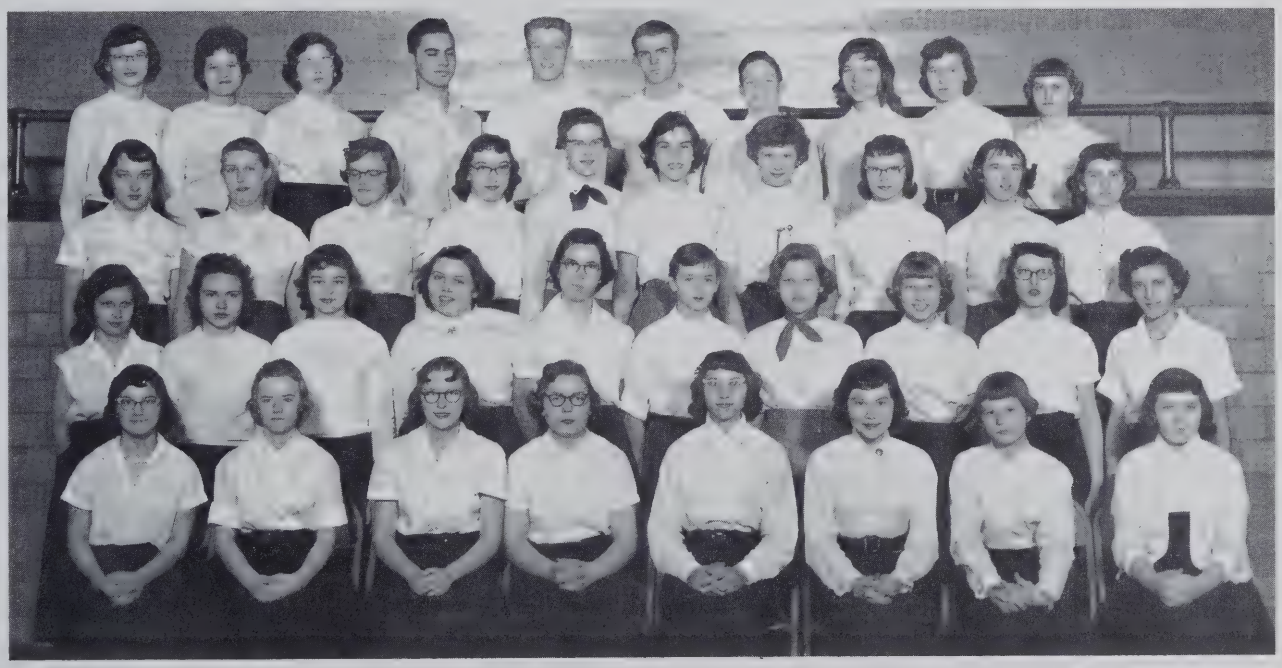

FRONT ROW: Judy Littlejohn, Betty Jones, Donna Chapman, Helen Kubic, Kay Moore, Alta Houser, Pamela Walter, and Delilah Harger. SECOND ROW: Beatrice Zimmerman, Jeanette David, Denise Diehl, Sandra Moughler, Carolyn Smith, Mary Pierson, Robin Ulm, Donna Walter, Helen Smith, and Mrs. McNull, Director. THIRD ROW: Lila Kandel, Mary Jane Moughler, Diane Peachey, Pat Klink, Jill Chapman, Sharon VanLeuven, Karen Witte, Shannon Patee, Laura Lautzenhiser, and Delores Hankey. TOP ROW: Ann Jennings, Janet Young, Margaret Hathaway, Ellis Ewing, Douglas Highley, Dave Pratt, Bobby Holt, Shirley Snyder, Carolyn Sholl, and Nadean Riggs.

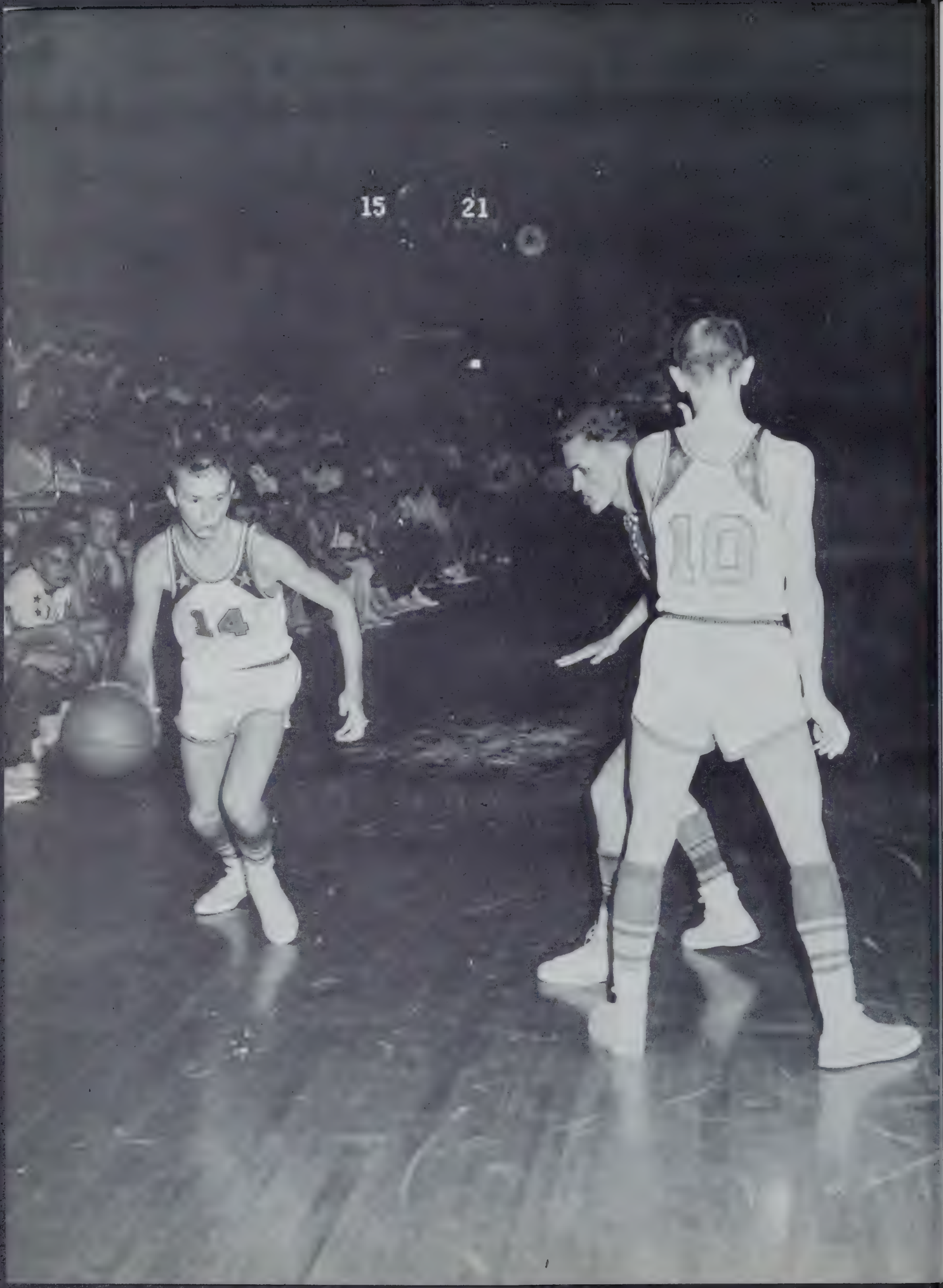
15
21
14
10

Around Our World-of Sports

"You can do it Mighty 'Mills, you can do it!" The deafening roar of Butler's enthusiastic rooters thunders loudly across the gym. Butler has a strong reputation for backing her teams to the hilt.

As the year rolls on we think of sports in terms of spring training, lay-ups, program statistics, pre-game warm-up, the smell of liniment, and the familiar words: "Whose towel is this?"

The world of sports belongs to the whole student body. Everyone from the smallest freshmen girl with nothing but spirit, to the hefty senior guard on the basketball team is an important part of sports at Butler.

Butch Weicht, guard
Walt Womack, center
Rog Walter, guard

Mills Are Surprise

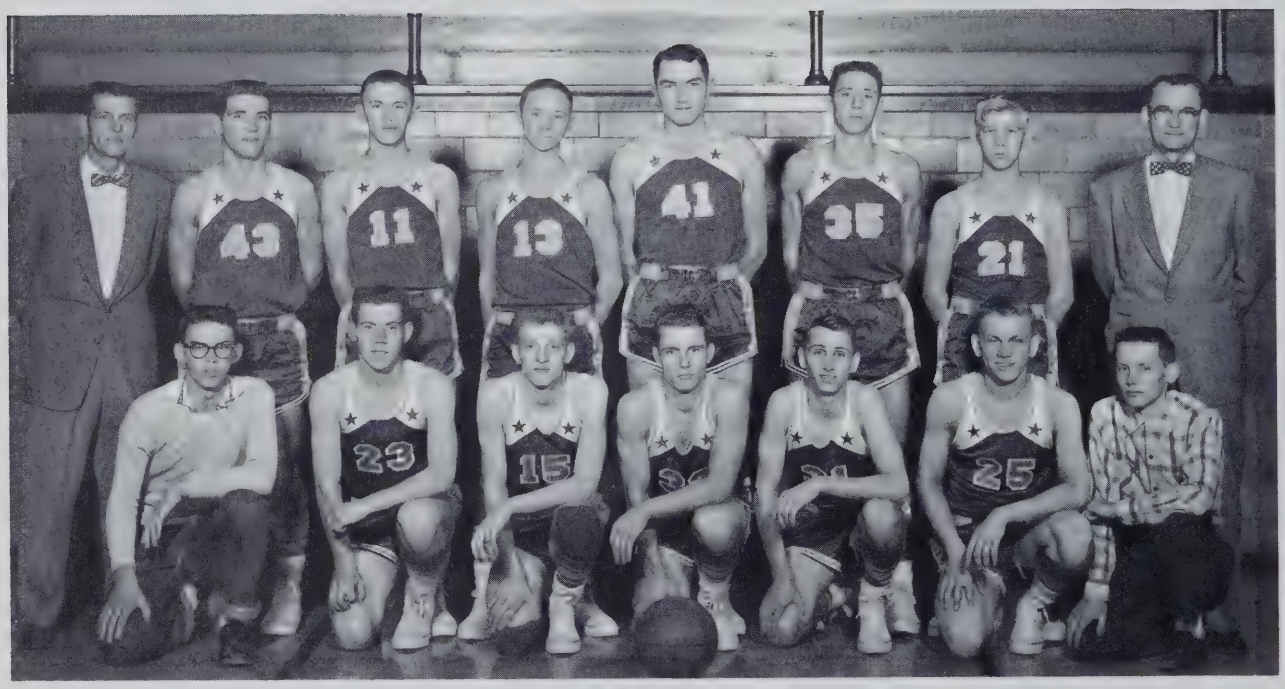

VARSITY BASKETBALL, BACK ROW: Mr. Reed, coach; DeVeir Weicht, Phil Ginder, Rog Walter, John Durst, Watl Womack, Ralph Lint, Mr. Lowe, Principal.

FRONT ROW: Jon Jones, manager; Chuck Vose, Doug Higley, Howard McClish, Howard Haverstock, Sam Underhill, Brian Krontz, manager.

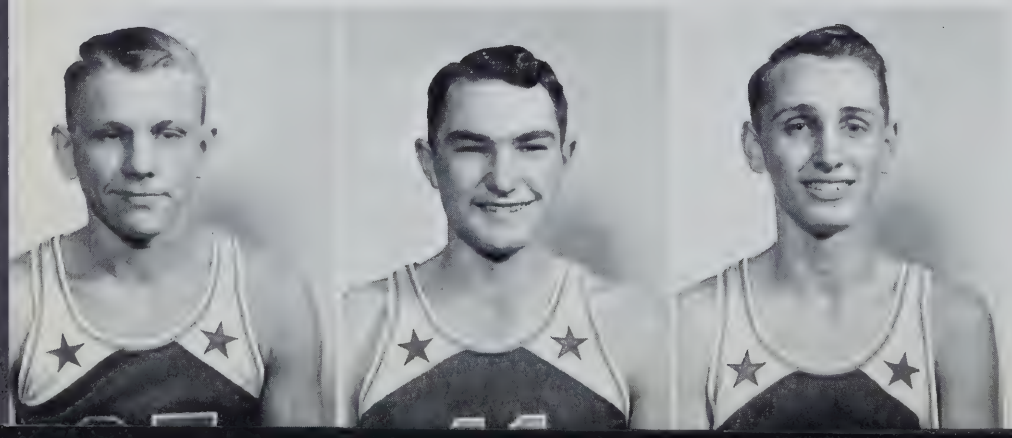

Sam Underhill, forward
John Durst, center
Howard Haverstock, forward

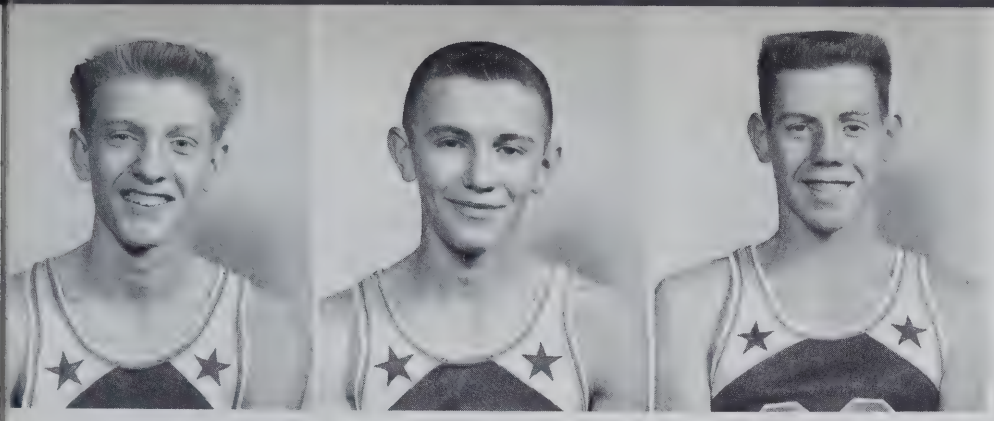

Doug Higley, forward
Phil Ginder, forward
Chuck Vose, guard

Contender in Sectional

Varsity Basketball Scores

	WE	THEY
Riverdale	46	47
Edgerton	64	65
Waterloo	60	57
Angola	74	56
New Haven	43	49
Fremont	50	80
Albion	69	59
Garrett	60	78
Fremont*	31	41
Angola*	60	62
Leo	86	74
Churubusco	58	60
Concordia	53	71
Ashley	61	52
Kendallville	54	57
Elmhurst	49	54
Avilla	87	68
Columbia City	55	62
LaGrange	88	79
Decateur	55	58
Flint**	94	28
Ashley**	97	71
Angola**	51	40
Fremont**	53	67

*Holiday Tourney
**Sectional Tourney

An experienced Garrett team downed the Mills 78-60. The Holiday Tourney saw the unlucky five defeated in hotly contested battles by both Fremont (10 points) and Angola (2 points). Weicht's 37 points led the Butler squad as the Mills easily defeated Leo. Top scores by Walter (31), Higley (20), and Womack (20), gave Butler an easy victory over LaGrange. Failing to hit on their charity shots, Butler lost to Decatur by 3 points. In the sectional, Butler's balanced scoring mauled Flint and overpowered a determined Ashley five that had defeated Auburn. Weicht led the Butler squad as they downed Angola in the semi-finals. However, the Mills couldn't stand up against Fremont's sudden spurt in the last four minutes of the pressure-packed title game.

The great performance of the Mills in the tourney made Butler fans exceedingly proud of their team. The return of four regulars from this team for the '59 season makes Butler an outstanding contender for sectional honors.

Top scoring honors went to Rog Walter who averaged 14.8 points per game, and Butch Weicht who connected on 70% of his foul shots. Following closely were Butch Weicht with a 13.7 average per game, and Doug Higley who hit 68% of his charity attempts.

Youth and promises prevailed as the 1957-58 basketball season opened. Rapid development of this potential strength was evident as experienced Seniors, Butch Weicht and Walt Womack, received fine support from underclassmen, Rog Walter, Phil Ginder, Doug Highley, and Chuck Vose. Illusions of the sectional title dimmed as the Mills won only 10 of their 24 games, but the stubborn quintet surprised many by their spectacular victories in the tourney.

They opened their season by losing two closely contested games with Riverdale and Edgerton. Last quarter rallies failed to save them as they lost both games by one point. Undaunted, they bounced back to defeat Angola by an 18 point margin. Excellent teamwork along with Ginder and Higley's high scoring (17 points each) brought the victory. New Haven slipped by Butler in the next game, and then Fremont's height defeated us by 30 points. Walters and Womack racked up 16 and 14 points respectively, as the Mills came out of their slump to win an exciting Albion game.

Howard McClish, guard
Ralph Lint, guard
John Reed, coach

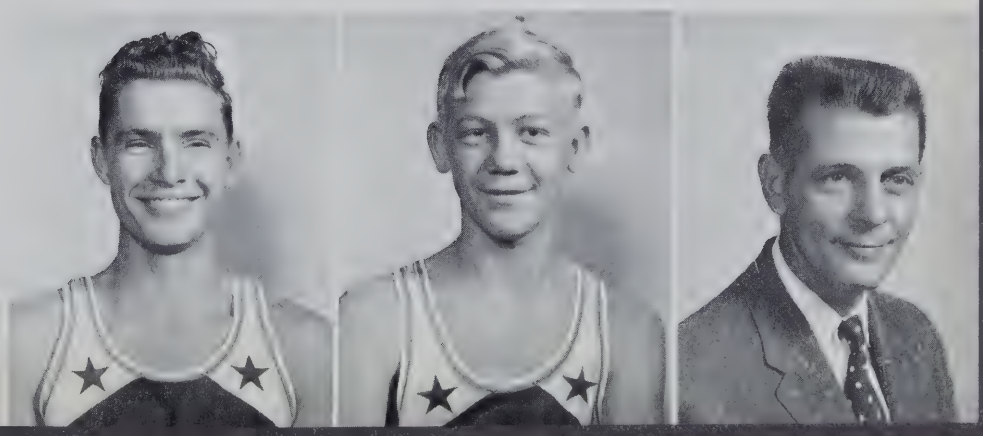

Eager Fans, Silent

Stretch John-John Grimm, number 33, grabs a rebound from a determined Albion player as Steve Kaiser, number 44, prepares to help.

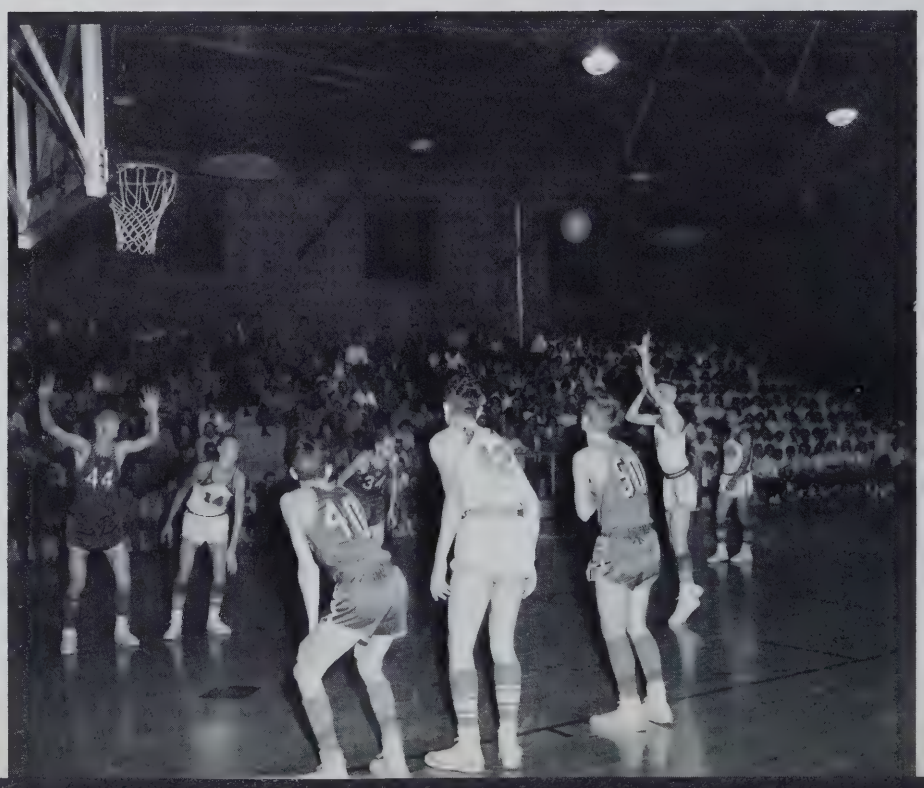

Phil Ginder, a Junior forward, adds to his total against Albion. Rog Walters, number 14, and John Durst, number 42, set themselves for the rebound just in case Phil's shot fails to go in. The Windmills defeated Albion 69 to 59.

Rog Walters goes way up to get the tip against Albion, DeVeir Weicht, number 34, moves into position to receive the ball, as Walt Womack, number 44, and Chuck Vose stand by to help.

Swishes, and Loud Roars

RIGHT: "Go, Rog, Go!" Rog Walters, number 14, drives in hard and fast to score on a two-hand jump shot against Albion. Doug Higley, number 20, moves into position for a possible rebound.

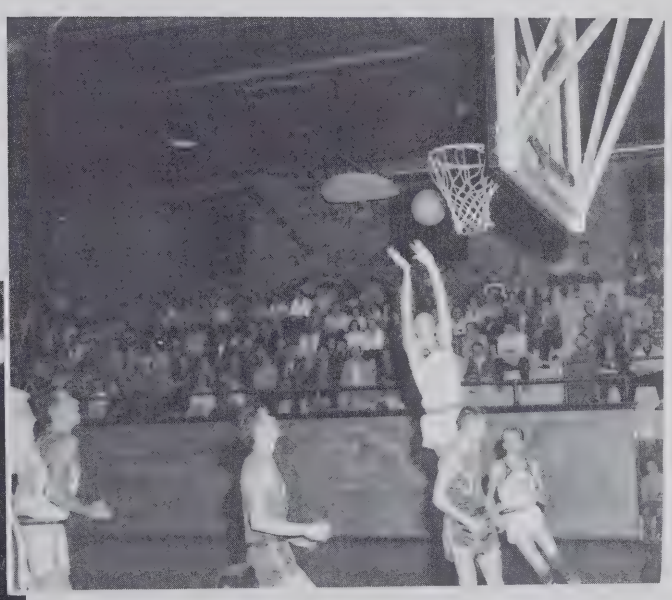

"Will this one go in?" wonders John Grimm, a sophomore guard on the Butler Injun's team. It did and added two more points to Butler's score. The final tally showed Butler 38 and Albion 44.

Backbone of Success . . .

Donna Walter, Shannon Patee, and Patricia Getts, all three Sophomore girls, led the Booster Block in boosting the Injuns on to victory. Donna, the captain, and Shannon were second team cheerleaders last year, and Pat came up to join them this season. These girls were behind their team all the way and assisted the varsity at the sectional tourney.

Brian Krontz, Keith Smith, Bob Robinette, Mr. Gorrell, Jon Jones, and Mr. Reed. "On to victory he will lead. He's our coach, John A. Reed," and on to victory he did lead through the season up to the finals of the sectional. Mr. Reed had assistance in this success from our new assistant coach, Dick Gorrell. A group of boys who also helped to make this possible is probably the least heard of group accompanying the team, the managers. Brian Krontz, the lone Senior, Keith Smith, Bob Robinette, and Jon Jones, all Juniors, saw to it that the balls were polished, the suits were cleaned, and the trunks were packed and ready for the game. They made sure that the team had what they needed and encouraged them to keep fighting.

At the beginning of the school school year the future members of the Booster Block elected Carolyn Getts, Jane Carr, and Kay Bacon, captain, to be the varsity cheerleaders. These three practiced and faithfully worked with the cheering section to put needed enthusiasm into the air during the games. Their active leadership was shown throughout the season as they never lagged in any of their responsibilities.

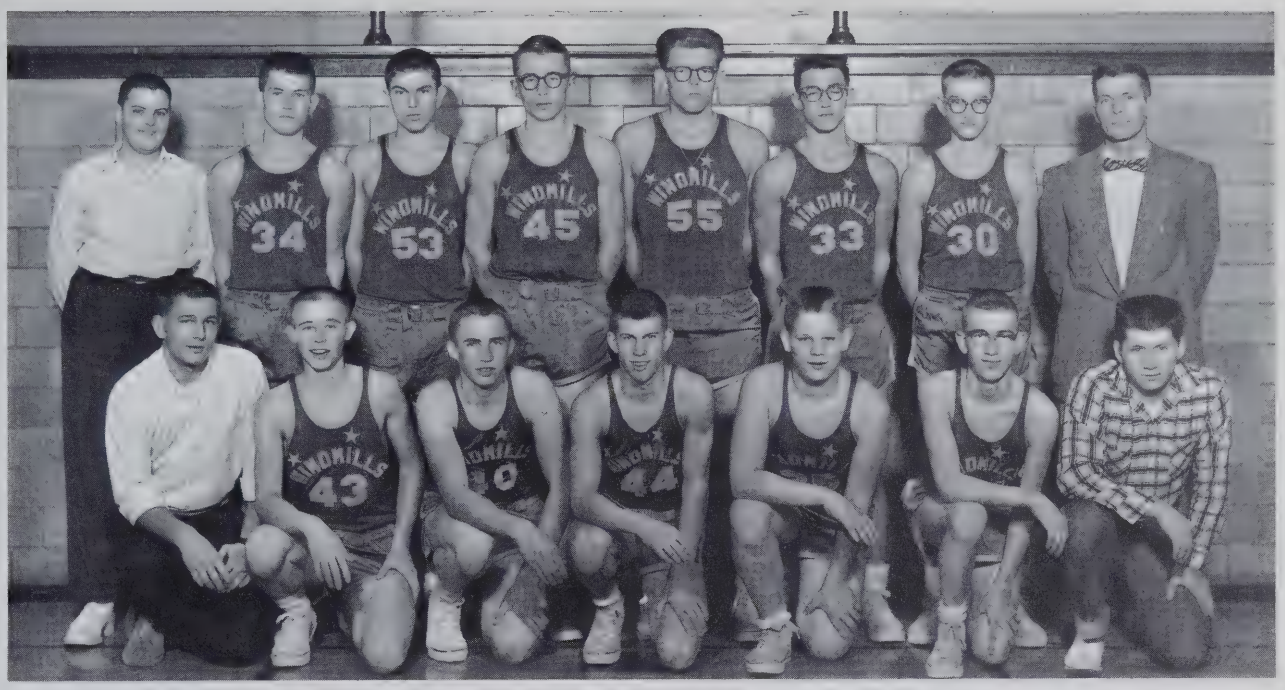

FIRST ROW: Sheldon Shafer, reporter; Jim Grimm, Dave Kohl, Dave Craig, Paul Schortgen, John Grimm, Henry Lung, Mr. Reed, coach. SECOND ROW: Bob Robinette, manager; Leslie Nelson, Bill Farmer, Steve Kaiser, John Reed, Harold Wasson, Keith Smith, manager.

Injuns Win 13 of 18 Games

Injuns' Scores

	WE	THEY
Riverdale	34	22
Edgerton	34	31
Waterloo	39	30
Angola	42	38
New Haven	37	53
Fremont	41	36
Albion	38	44
Garrett	26	35
Leo	50	42
Churubusco	38	31
Concordia	49	43
Ashley	31	28
Kendallville	31	33
Elmhurst	25	24
Avilla	42	28
Columbia City	44	57
LaGrange	57	44
Decateur	44	37

The group of Junior and Sophomore boys who composed the starting Injuns for the 1957-58 season won their first four games. Their first defeat was at the hands of New Haven, and their season's record was thirteen wins against five losses. The Injuns lost a thrill-packed game to Kendallville by a slim margin of two points which were almost regained in the last few seconds of play. The Injuns changed the luck to their favor in the following game at Elmhurst. The outcome of this game was uncertain up to the very last second when Elmhurst could have won by one point instead of losing by one. The Injuns lost the big title in their four-way tourney when Huntertown rallied in the last quarter to win 43-33. Nevertheless, the Injuns came back to win the preliminary game when they defeated the Angola five by 8 points. After the Juniors, Howard Haverstock, Ralph Lint, and Howard McClish, moved up to the varsity, Dave Craig, Bill Farmer, and John Grimm were assisted by Paul Schortgen, Les Nelson, and Junior Lung. These boys are expected to be valuable players next year.

Losing Streak Proves Costly

Freshman Scores

	WE	THEY
Churubusco	37	38
Garrett	32	40
Waterloo	25	31
Fremont	22	27
Auburn	38	47
Garrett	25	37
Huntertown	23	34
Ligonier	34	49
Ligonier	25	47
Riverdale	26	32
Auburn	24	38
Waterloo	23	30
Riverdale	27	37
Garrett	15	27

As the 1957-58 basketball fever hit the Freshman boys, ten inexperienced but hopeful candidates reported to their new coach, Mr. Dick Gorrell, with determination to produce a fair team.
After a month of vigorous practice they opened their season with high hopes. In competition, however, they ran into trouble as they were unable to win any of their regular games.
This year the Freshman had an average size team, but they lacked the team spirit and aggressiveness to overcome their more experienced and confident opponents. Although the unlucky quintet failed to win any of their games, the boys all showed fine cooperation, teamwork, and sportsmanship.
The team was assisted throughout the season by Ronnie Fisher, the Freshman's able manager. Sharon Wilson and Phyllis Warstler cheered the team at all games.

FRESHMEN, FIRST ROW: Ron Fisher, Manager; Bob Miller, Dave Kohl, John Reed, Jerry Surface, Jim Grimm, Steve Kaiser, Mr. Gorrell, Coach. SECOND ROW: Sharon Wilson, Harold Wasson, Lynn Meyer, Phil Ault, Jerry Wilson, Phyllis Warstler.

Junior High Scores

	WE	THEY
Churubusco	28	29
Waterloo	27	38
Garrett	10	47
Angola	10	29
Fremont	21	46
Auburn	8	13
Waterloo	32	42
Garrett	18	41
Huntertown	23	40
Ligonier	18	21
Ashley *	28	22
Waterloo *	19	35

* Tourney

Although the Junior High Gamemasters lacked height this season and won only three games, they still showed plenty of talent and fine sportsmanship. They should provide excellent material for future varsities. Under the able guidance of Mr. Gorrell the team also showed fine teamwork.

The Gamemasters, after completing the regular season, competed in a four-way tourney at Riverdale. In the opening game the locals defeated Ashley, 27-22. The following night Butler couldn't hit anything, and lost to Waterloo,

Gamemasters Show Spirit

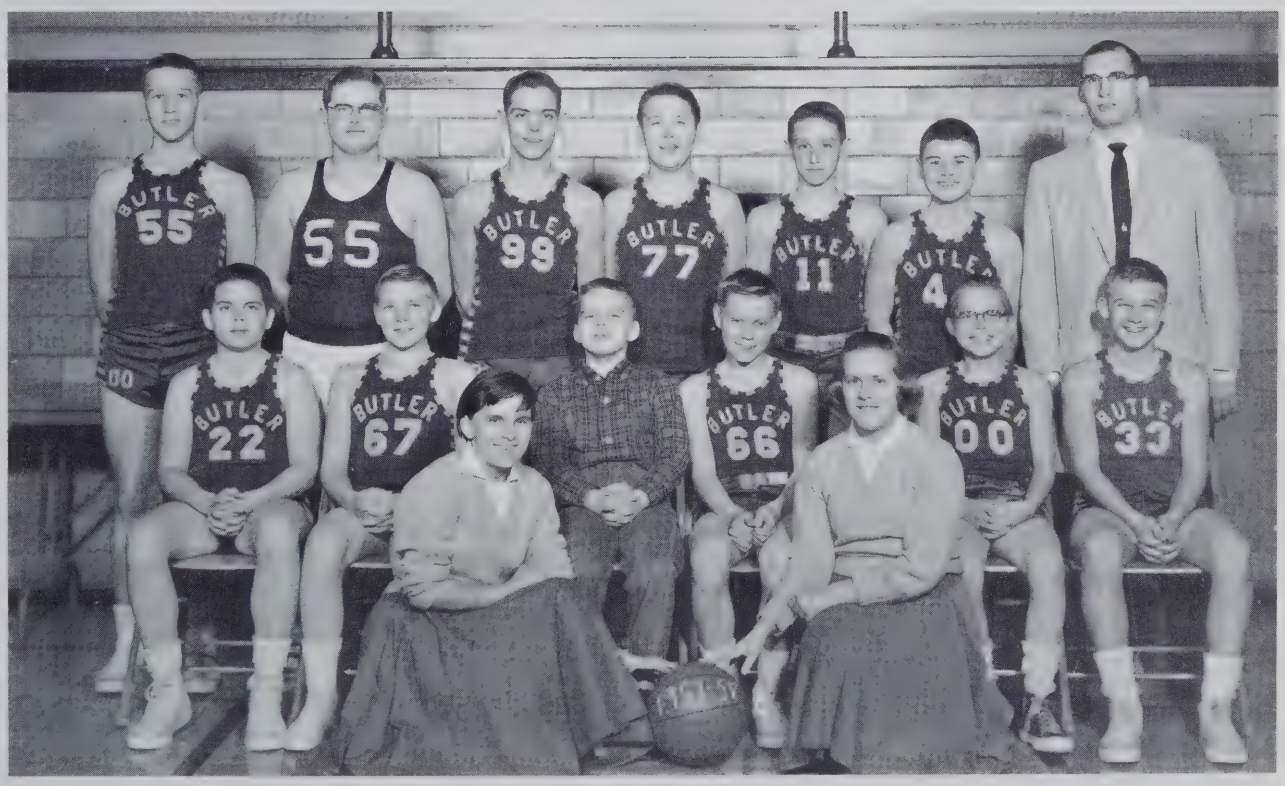

FIRST: Terry Whitman, Jim Antrup, Robert Antrup, Jack Hoffer, Dean Krontz, Steve Johnson, Mr. Gorrel, coach. SECOND ROW: Bill Schubert, Cleo Keller, Jeri Jones, Larry Betz, Morris Walter, Alan Blair. THIRD ROW: Kathryn Anderson, Anita Robbins.

Walt Womack, who was high up on the list in batting, gets set to blast another hit to boost his average. His bat was the deciding factor in the outcome of our victory over Ashley.

Baseball Scores

	WE	THEY
Waterloo	7	6
Ashley	5	0
Edgerton	6	2
Angola	4	10
Riverdale	2	7
Ashley	4	8
Waterloo	1	10

Cinder and Diamond Kings

BASEBALL, FRONT ROW: Howard McClish, Bob Robinette, Douglas Higley, DeVeir Weicht, Howard Haverstock. SECOND ROW: Chuck Vose, Dick Johnson, Bob Stayer, Phil Ginder, Ralph Lint. THIRD ROW: Dick Gorrell, Coach; Rog Walter, Jon Jones, Walter Womack, Dave Craig, John Reed, Coach.

TRACK, TOP ROW: Mr. Gorrell, Assistant Coach; Merlin Thimlar, Dave Craig, Walter Womack, Dwight Sholl, Mr. Reed, Coach. SECOND ROW: John Grimm, Roger Walter, Chuck Vose, Dick Johnson, Howard Haverstock. THIRD ROW: Henry Lung, Doug Higley, Leslie Nelson, Howard McClish.

Have Both Speed and Endurance

Scores

	WE	THEY
Garrett	33	76
Ashley	81 1/2	47 1/2
Wol'ville		53
Ashley	82 1/2	28
W'loo		45
R'dale		29 1/2
Bryan	51	60
Auburn	41	69
Huntertown	34 1/2	74 1/2
W'loo	54 5/16	40 1/33
Angola		41 5/6

Tape Measures and Finish Lines

With his best track men back from last year, Coach Reed has done another fine job directing the activities of his tracksters.

Outstanding performances by individual members of the squad were frequent during the 1957 season. Woody Blaker holds the distinction of broad jumping farther than any Butler athlete with a record of 21' 1 3/4". Blaker, an outstanding dash man, journeyed to the State Track Meet where he placed fifth in the 220. Jeff Brown and Merlin Thimlar starred in the mile run, and John Meeks and Rog Walters were top pole vaulters. Walt Womack was one of our top high hurdle men. Merlin Thimlar and Walt Womack excelled in cross-country and showed up well at the state meet.

John Meeks and Roger Walter, pole vaulters from Butler High, were encouraged to break and set new records during Butler's 1957 track season.

Woody Blaker exhibits his good form in the broad jump event. He missed the Senior trip to represent Butler High at the state track meet in the 220 yard dash.

G. A. A. and Noon League Provide

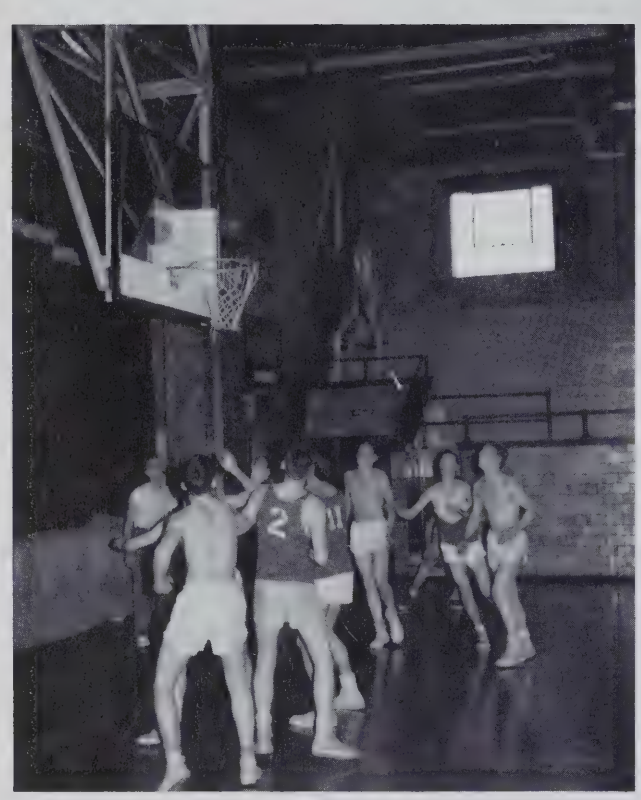

Occasionally a touch of football would capture the spotlight during a noon league contest as the over-anxious players became entangled when they worked into position for the rebounds.

The Seniors and Juniors prepare to spring into action at the opening tip-off to gain possession of the ball. Each team tries to avoid coming out on the short end of the play off.

The Sophomores score again as they went on to oust the Junior noon leaguers from the final play offs in the noon league tourney. The Sophomores proved to be too hot to hold down.

There is always a thrill-packed game going on at noon for all basketball fans. They get together and cheer their favorite noon league team on to victory. The teams play in the gymnasium on Monday, Tuesday, and Wednesday. Monday's and Tuesday's winners play each other for the week's championship on Wednesday. The teams are very well balanced, and often there is a new champion on each Wednesday.

There were four teams that participated in this year's noon league competition. They were the Senior, Junior, Sophomore, and Freshman teams. The teams occupy the gymnasium on the first three days of the week, but they give it up to the girls on Thursday and to the varsity on Friday.

Enthusiasm in the noon league ran higher than usual this year with several of the teams sporting cheering sections.

These teams show very fine sportsmanship and are to be complimented on their fine job of keeping the student body entertained during the noon hour.

Varied Sports for B. H. S. Students

GAA, FRONT ROW: Lynn Alexander, Joyce Littlejohn, Jean Troyer, Betty Jones, Marilyn Jinnings, Pat Getts, Julie Smith, Laura Lautzenhiser, Sharon Wilson, Judy Littlejohn. SECOND ROW: Doris Mason, Priscilla Ickes, Virginia Antrup, Kay Bacon, Pamela Walter, Alta Houser, Robin Ulm, JoAnn Livelsberger, Sue Brown, Donna Chapman, Lauratitia LaRowe. THIRD ROW: Pat Lautzenhiser, Shirley Anderson, Pat Klink, Ruth Schoonover, Barbara Rosenberry, Diana Weicht, Sharon Church, Judy Easterday, Marlene Kessler, Carolyn Sholl, Sharon Van Leuven, Margaret Hathaway, Doris Lee, Mrs. Beunerkemper, Sponsor. FOURTH ROW: Mary Jane Moughler, Barbara Enzor, Suzie Pratt, Gloria Miser, Carolyn Getts, Kay Moore, Diane Peachey, Helen Kubic, Denise Diehl, Suzie Smith, Mary Pierson, Karen Witte, Jill Chapman.

There are many girls in Butler High School who are very talented at sports. They show their varied talents every Thursday at such sports as kick-ball, badminton, girl's basketball, and volleyball.

Each year membership in this group has increased until the Girl's Athletic Association is now one of the largest clubs in our school. Mrs. Marianne Buenerkemper sponsors this organization, and Gloria Jean Miser is the president.

The GAA is one of the most active clubs in Butler High. At Christmas time the group gave gifts to the Retarded Children's Home in Garrett. The club has a point system that gives each girl points for completing certain outside activities. Whenever a girl collects a certain number of points she will be awarded a medal or another valuable award.

We are all proud of our 'sports-minded' girls and, we're glad to see them show as much enthusiasm in sports as our boys.

The GAA Officers are Carolyn Getts, secretary; Carolyn Hankey, vice-president; Gloria Jean Miser, president; and Patricia Getts, treasurer. These girls are the 'masterminds' of their organization's activities.

AROUND OUR WORLD WITH FRIENDS

Around our world friends are important. Our high school friends usually fall into four groups according to classes.

Seniors are wheels - big, little, round, or square. Realizing that their high school days are almost over, they feel compelled to squeeze everything into their already busy schedule.

Where there's fun, there's a Junior. This carefree group has a year of fun before taking on senior responsibilities.

Sophomores are proud of being another rung higher on the educational ladder and are looking forward to the next two years as upperclassmen.

Freshmen enter Butler High with fearful, but eager steps and slowly become absorbed into high school life.

School Board and Administration

KENT MYERS
PRESIDENT

KEITH CULLER
VICE PRESIDENT

KATHLEEN SMITH
SECRETARY

The future of more than eight hundred students lays indirectly in the hands of the school board. They are representatives of the people, and they meet once a month to formulate school policies.
The superintendent is the executive officer of the board. The Butler School Board has a line and staff organization extending from the board to the superintendent, to the principal, and to the other members of the staff.
The Butler Parent Teachers Organization co-operates very closely with the Butler School, and it is through them that the voice of the people is heard.
The philosophy of the Butler School is to develop qualities in a student that will help him become a successful member of a democratic society. The specific objectives are the development of (1) common learning, (2) character, (3) citizenship, (4) vocational skills, and (5) an appreciation of the arts and spiritual concepts.

DALLAS WINN
TREASURER

WENDELL COOPER
MEMBER

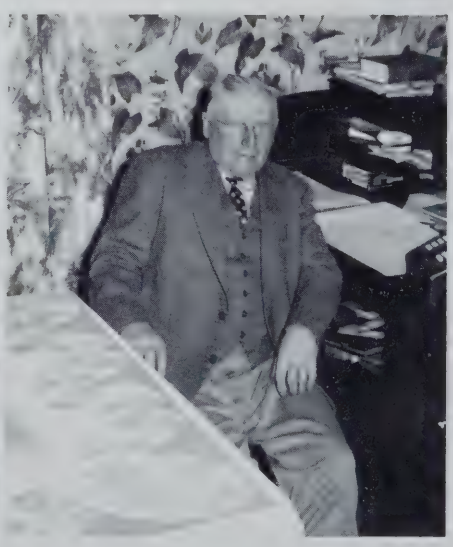

REUBEN ROWE
MEMBER

Are the Axis of Our World

In the six and one half years Mr. Zeller has been Superintendent, he has proven his skill in handling any situation in an effective manner. Mr. Zeller's leadership has greatly contributed to the high standard of Butler Metropolitan School as an educational institution.

Mr. Zeller is under the authority and represents the local board of education. He is directly responsible to the board and all school employees are directly responsible to him. With the rapid growth of the student body, Mr. Zeller assumes a great deal of responsibility. His areas of administrative responsibility include: organizing and supervising the total school program, selection and recommending personnel, purchasing equipment and supplies, renting buildings and using equipment by outside groups, selecting textbooks and instructional materials, determining the type of testing program, making reports to the board, defining authority in school policies and procedure, preparing the budget, furnishing educational leadership to the faculty, and the evaluation and improvement of the total school program.

Helen Houlton, Mr. Zeller's competent secretary, accurately keeps all school records.

Ernest M. Zeller, Butler's Superintendent, is a graduate of Indiana State Teacher's College.

Helen Houlton, Mr. Zeller's secretary, is a graduate of International Business College.

To any student at BHS, it takes only one glance to recognize the familiar and busy figure of our principal, Mr. Jack Lowe, It's hard to believe that any one person can successfully manage all of the principal's duties and still be interested in the students themselves, but Mr. Lowe does it.

Among his many responsibilities are supervising the graduation program, organizing the school curriculum and course of study, counseling, management of the student activity fund and assemblies, and athletic eligibilty. At every dance and game Mr. Lowe is present giving support and encouragement.

It would seem that these duties might not leave time for close association with students and teachers; Butlerites know differently. We see him walking down the hall with students, talking to our teachers; an integral part of the school. We know that he is always there, and that no matter how busy he is, he is still interested in each of us.

A friend to all, Charlotte Miller, as Mr. Lowe's secretary, is always ready to lend a helping hand and give us an encouraging word.

Leonard E. Lowe, Butler's Principal, is a graduate of Indiana State Teacher's College.

Charlotte Miller, Mr. Lowe's secretary, is a graduate of Butler High School.

Moore, Grades One, Two, Three,

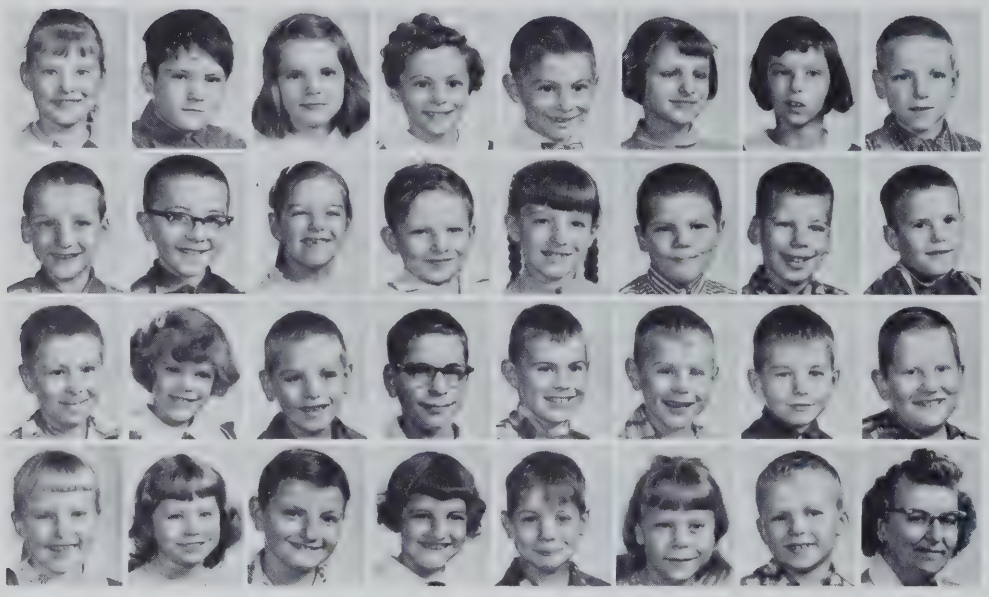

M. Carnahan, J. Combs, L. Combs, J. Culler, P. Culler, A. DePew, A. De Pew, R. DePew, W. DePew, R. Dove, C. Heffelfinger, G. Heffelfinger, L. Heffelfinger, H. Hullinger, R. Houser, R. Kees, C. Korff, A. Lautzenhiser, R. Miller, W. Moore, J. Ridge, J. Ridge, T. Rosenberry, J. Snyder, L. Snyder, C. Staley, R. Thimlar, S. Thimlar, S. Thimlar, S. White, D. Zeisloft, Mrs. Evelyn Camp; Absent, K. Carnahan.

Moore, Grades Four, Five, Six

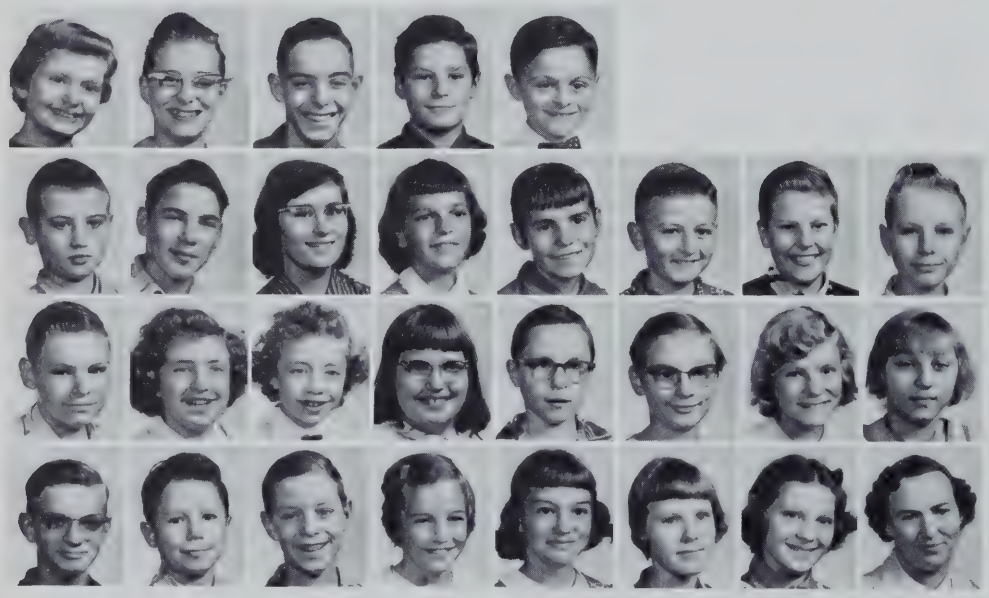

C. Albert, L. Antrup, R. Antrup, C. Combs, S. Culler, E. Hall, D. Healy, M. Hills, G. Kees, J. Kees, K. Keller, J. Kessler, D. McClish, R. McClish, D. Miller, J. Miller, J. Miller, W. Moore, N. Osbun, C. Peachey, M. Peters, H. Riggs, R. Staley, S. Surface, K. Thimlar, M. Troyer, D. Zersloft, G. Zersloft, Mrs. Lois King.

Grade One

C. Alwood, G. Angelone, R. Armstrong, D. Baughman, M. Betz, K. Bloomfield, M. Brohard, D. Capp, T. Carper, J. Chew, M. Culbertson, J. Gardner, D. Higley, G. Hose, L. Houlton, W. Hughes, V. McCann, C. Mock, K. Mock, S. Mueller, R. Obendorf, C. Parshall, W. Prosser, S. Reinoehl, R. Rowe, T. Seltenright, J. Shoudel, G. Suntken, S. Tucker, C. Vogelpohl, R. Webb, G. Willebey, J. Worman, S. Yates, Mrs. Mathys.

Grade One

M. Abell, K. Anderson, M. Antrup, J. Annett, R. Blume, J. Bungard, M. Chapman, B. Craig, E. Casebere, D. Davis, J. Davis, D. Ginder, L. Gipple, C. Hawkins, D. Hollinger, P. Huff, D. Keller, P. Krontz, L. Mast, F. Moren, L. Morrow, K. Meyers, J. Olds, J. Prosser, L. Roy, G. Relyea, L. Shuff, J. Steckley, M. Treesh, D. Vachon, R. Walter, C. Wilson, J. Wilson, J. Wogoman, Mrs. Goudy.

Grade Two

L. Berndt, R. Brown, S. Campbell, J. Capp, B. Eakright, R. Fisher, R. Fought, K. Ginder, M. Gipple, D. Guy, B. Hart, C. Hawkins, W. Irish, D. Kohn, R. Krontz, L. LaRowe, M. McCollough, R. Miller, V. Miller, J. Moreno, L. Morrow, L. Moudy, E. Mutzfeld, T. Olds, J. Ray, B. Rodgers, A. Schmidt, J. Sebert, M. Shoudel, K. Stemen, R. Vogelpohl, M. Wasson, D. Worman, Mrs. Stroh.

Grade Two

M. Anderson, L. Armstrong, P. Bonecutter, J. Bowers, S. Campbell, N. Culbertson, M. Easterday, S. Gafken, D. Gipple, S. Gonzales, S. Groff, J. Hook, M. Kaiser, A. Keep, S. Krontz, W. Krontz, C. Lehner, D. Mock, P. Mock, C. Morrow, R. Morrow, R. Newcomb, D. Oberlin, R. Peterson, R. Rowe, M. Richards, B. Roose, P. Short, L. Smith, C. Stevenson, L. Warstler, R. Webb, C. Yates, Mrs. Warner.

Grade Three

M. Abell, D. Armstrong, P. Bakle, D. Beard, D. Bloomfield, J. Bolen, S. Brohard, R. Bungard, T. Chew, J. Craig, L. Craig, D. Diehl, R. Evanoff, P. Gipple, N. Hankey, L. Hook, A. Houser, T. Hummon, M. Jennings, R. Kohn, L. LaRowe, B. Lehner, S. Littlejohn, D. Marquart, D. Morrow, D. Nelson, R. Parker, M. Provines, R. Reas, M. Sebert, R. Stayer, S. Trenary, S. Tucker, P. VanLeuven, J. Walter, Mrs. Lowe.

Grade Three

D. Arrants, S. Baughman, D. Beard, J. Brock, L. Brown, C. Carper, C. Cooper, L. Creager, E. Davis, D. Dickerhoff, M. Dielman, L. Fee, R. Gipple, R. Hertenstein, M. Hindman, C. Hursh, R. Kaiser, R. Kitchen, M. Krontz, K. Laub, J. Lehner, R. McCann, S. Miller, J. Myers, D. Pugh, C. Rodgers, M. Smethers, T. Steman, J. Wallace, N. Washler, J. Webb, J. Witte, Mrs. Hiatt.

H. Bard, J. Betz, J. Blume, C. Bowman, T. Bryant, M. Buttermore, A. Chew, M. Dickerhoff, L. Dickson, T. Dunkle, S. Eberly, R. Evanoff, C. Gift, D. Gipple, J. Harger, S. Hullingner, S. Kaiser, S. Keller, J. Krontz, S. Lechleidner, L. McCann, D. Mack, W. Meyer, D. Miller, R. Morrow, D. Oberlin, T. Powell, D. Reinoehl, S. Shoudel, D. Strock, J. Treesh, D. Warstler, T. Wilson, S. Worman, P. Zimmerman, Mrs. Herman.

Grade Four

P. Berndt, M. Bonecutter, M. Brown, C. Burkmire, P. Cain, D. Chapman, J. Creager, J. Dohner, C. Easterday, J. Fee, K. Fought, D. Ferguson, C. Gipple, O. Hankey, V. Hawkins, T. Howell, J. Husted, K. Kandel, R. Kitchen, J. Ladd, M. McCollough, M. Meyers, H. Morrow, C. Newcomb, R. Nichols, R. Olds, M. Provines, K. Reinhart, D. Riser, N. Schmidt, M. Short, C. Smith, J. Stemen, S. Vogelpohl, C. Wilson, D. Winn, J. Yates, Mrs. Masters.

Grade Four

Grade Five

S. Alwood, R. Baughman, J. Bercaw, R. Bovlick, D. Brown, J. Brown, S. Bungard, R. Diehl, S. Evanoff, D. Fry, H. Healy, W. Hose, K. Imhoff, R. Jennings, Y. Jones, S. Kohn, S. McAllister, N. McKean, J. Marshall, T. Miller, D. Morrow, B. Mutzfeld, K. Oiler, N. Olds, K. Prosser, L. Provines, R. Richard, J. Riser, E. Schmidt, B. Shoudel, M. Skinner, J. Stayer, J. Stemen, S. Strock, M. Surfus, C. Worman, Mr. Miller.

Grade Six

B. Anderson, M. Ault, L. Beard, C. Bowman, C. Bryant, R. Burkmire, J. Chew, C. Dohner, R. Erwin, D. Fisher, R. Grogg, E. Hertaenstein, B. Hunt, W. Husted, M. Johnson, M. Livelsberger, D. Miller, R. Moreno, W. Nimmo, M. Raney, P. Shultz, R. Smith, J. Stantz, L. Walter, J. Whitman, Mrs. Zeigler; Absent S. Healy, J. Dickerhoff,

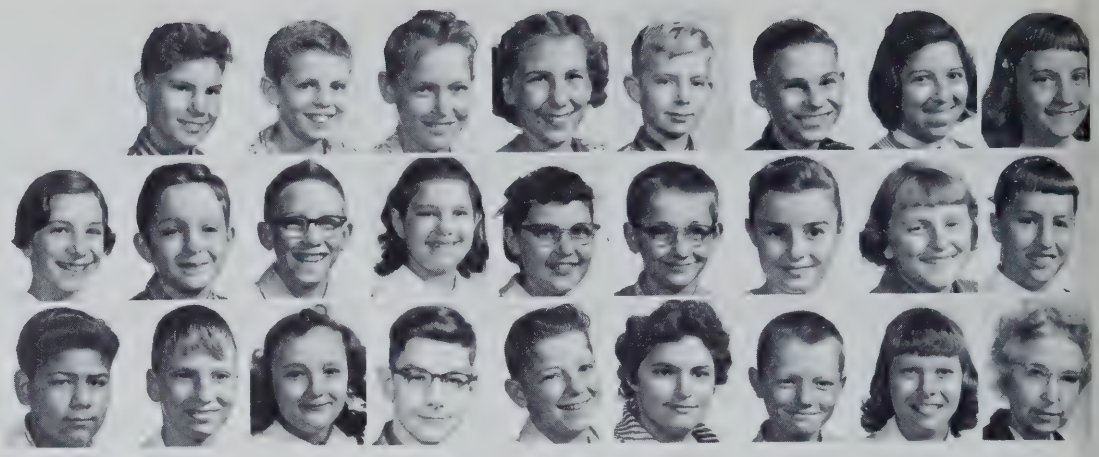

M. Ault, C. Baldwin, L. Betz, J. Burkmire, E. Brown, N. Casebere, B. Cochran, C. Dunkle, R. Fisher, G. Hankey, R. Hawkins, S. Houser, J. Irish, K. Kaiser, E. Kamphouse, S. Keller, P. Little, R. Mack, R. Messer, S. Miller, D. Parkison, M. Reed, P. Seltenright, J. Smethers, V. Snyder, M. VanLeuven, T. Wasson, Mr. Wort.

Grade Six

Grade Five

A. Ault, S. Beard, L. Bolin, K. Brand, D. Brown, R. Brown, H. Campbell, D. Curry, D. Colten, D. Davis, D. Diehlman, T. Easterday, D. Gearhart, V. Gipple, M. Gonzales, A. Hose, J. Houser, R. Houser, V. Hughes, M. Hursh, K. Imhoff, J. Kelley, J. Krontz, M. Mack, K. Meyer, L. Mullett, C. Cyers, M. Pierson, L. Ray, J. Reinoehl, E. Sebert, V. Smethers, S. Smith, J. Steckley, J. Stolz, M. Suborough, D. Trenary, L. Walter, Mrs. Grube.

Seventh Graders Enter Junior High School

SEVENTH GRADE OFFICERS are Morris Walter, president; Linda Nichols, vice-president; Jeri Jones, secretary; and David Smith, treasurer.

Robert Antrup
Marilyn Clear
Dan Cotten
Dick Coy
Judith Craig
Gloria Creager
Gary David
Ronald Fee
Larry Lee Fought
Bertha Fry
Lois Gardner
Fay Hankey
Martha Hankey
Earl Healy
Jack Hoffer
Joann Hose
Ronald Houser
Rita Husted
Karol Johnston
Jeri Jones
Cleo Keller
Kevin Keller
David Klink
Sheryl Kohl
Dale Krafft
Sidney Meyer
Gerald Moore
Robert Moreno
Ygnacio Moreno
Linda Nichols
John Pierce
Sylvia Osmun
Janet Ray
Sue Riggs
Anita Robbins
Ronald Shultz
David Smith
Kith Snyder
Jerry Trostel
Vistoria Trumbull
Paul Underwood
Morris Walter
Judith Washler
Lloyd Webb
Ricky Wilson
Keith Zerkle

Eighth Graders Stride Forward

Carol Vose, secretary-treasurer; Victor Lyons, vice-president; and Tamie Lowe, president; are meeting outside G-3 to discuss class duties and get a drink.

Anderson, Kathryn
Antrup, Jim
Arnett, Steve
Ball, Larry
Betz, Larry
Blair, Alan
Burkmire, Judith
Chapman, Janice
Creager, Marilyn
Eck, Jerry
Eck, Jimmy
Fowler, Margaret
Gonzales, Jesse
Hamman, Michael
Hankey, Dollie
Hankey, Elizabeth
Hindman, Michael
Hose, Linda
Houser, Nathan
Huff, Harold
Hullinger, Frances
Hunt, Carol
Johnson, Stephen
Keesler, Pauline
Krontz, Dean
Krontz, Shirley
Laub, Garry
Lautzenhiser, Luella
Lint, Darlene
Lowe, Tamara
Lyons, Victor
Matson, Jerry
McCann, Larry
McClish, Sharon
Miller, Retta
Miller, Tillie
Moreno, Gloria
Moreno, Irma
Moreno, Mike
Moughler, Gloria
Nodine, Martha
Oberlin, Darley
Patee, Karolyn
Peachey, Deane
Reas, Carolyn
Roan, Judith
Sattison, Reva
Schubert, William
Seltenright, Jeanne
Shaffer, Sheldon
Smith, Carol
Snyder, Jill
Strock, Douglas
Surface, Harlod
Thimlar, Ruth
Troyer, Janet
Underwood, Larry
Vose, Carol
Wasson, Sue
Weicht, Thomas
Whitman, Terry

Freshmen Enter High School Life

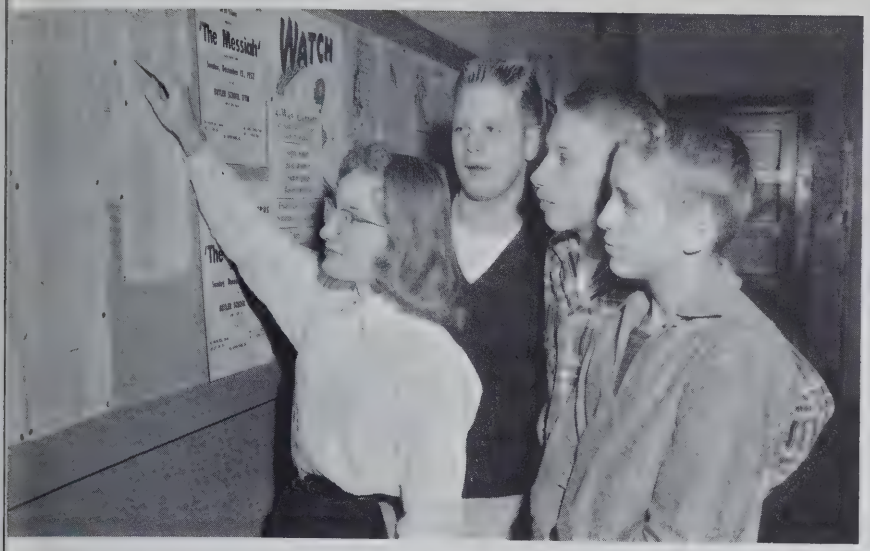

Dwanna Miller, secretary; John Reed, vice-president; Don Wilson, treasurer; and Maurice Casebere, president; check their locker numbers on the bulletin board.

Albert, Allen
Antrup, Virginia
Ault, Phillip
Bercaw, Sondra
Brown, Sue
Brown, Sue
Cain, David
Carr, Jean
Casebere, Maurice
Clear, Larry
Crowl, Larry
Davis, Robert
Dohner, Clyde
Easterday, Judy
Enzor, Barbara
Fee, Dennis
Fisher, Ronnie
Grimm, Jim
Harger, DeLilah
Haynes, Sharon
Healy, Dorothea
Hills, Carol
Holt, James
Ickes, Priscilla
Kaiser, George
Kaiser, Steven
Kessler, Marlene
Kohl, David
LaRowe, Lauratitia
Mason, Doris Jean
Meyer, Lynn
McClish, Bonnie
McKean, James
McKean, Jerry
Miller, Dwanna
Miller, Robert
Moore, Philip
Pierson, Mary
Pratt, Suzie
Reed, John
Ringenberg, Dorcas
Rosenberry, Barbara
Ruch, Nancy
Sattison, Virginia
Smith, Suzie
Souder, Bill
Surface, Jerry
Troyer, Jean
Ulm, Robyn
Underwood, George
Wastler, Phyllis
Wasson, Harold
Wilson, Don
Wilson, Sharon
Witte, Karen

Sophomores Reach Second

SOPHOMORE CLASS OFFICERS: John Grimm, vice-president; Lynn Alexander, secretary; Jo Ann Livelsburger, treasurer; and Bill Farmer, president; are making sure that the coat check is ready to use.

Lynn Alexander
Joe Anthony
Jerry Arnett
Jim Baker
Patricia Ball
Cloyce Baxter
Harold Baxter
David Blaker
Julia Brown
Donna Chapman
Jill Chapman
David Craig
Jerry Creager
Denise Diehl
Robert Dorsey
Don Dunkle
Larry Erwin
Bill Farmer
Patricia Getts
Carolyn Gift
Ronald Grable
John Grimm
Walter Grogg
Margaret Hathaway
Alta Houser
James Houser
Lloyd Hulbert
Karen Husted
Ann Jennings
Marilyn Jinnings
Dick Johnson
Betty Jones
Sharon Keller
Rita King
Patricia Klink

Plateau, Are Still Climbing.

Mary Krontz
Helen Kubik
James Lane
Patricia Lautzenhiser
Darwin Lichleidner
Joyce Littlejohn
Judy Littlejohn
JoAnn Livelsberger
Henry Lung
Jeff McCann
Jay Moore
Kay Moore
Max Moughler
Leslie Nelson
Allen Osman
Shannon Pattee
Sharon Peachey
David Peck
David Prosser
Dennis Riser
James Sattison
Robert Schmidt
Paul Schortgen
Kay Shafer
Leoralina Shafer
Carolyn Sholl
Victor Sholl
Helen Smith
Philip Smith
Jerry Snyder
Marvin Snyder
Shirley Snyder
James Steckley
John Steckley
Judy Steckley
Marjorie Stemen
Gary Sudborough
Carl Surface
Sharon VanLeuven
Donna Lou Walter
Pamela Walter
Judith Whitman

Juniors Look to the Future

Ron Ault, treasurer; Phil Ginder, president; Carolyn Getts, secretary; Chuck Vose, vice-president, are helping their class by picking up paper on the lawn.

Shirley Anderson
Ronald Ault
JoAnn Berry
Wendell Blaker
Lynn Brown
Beverly Bry
Joyce Carpenter
Jane Carr
Ruth Casebere
Jo Chapman
Sharon Church
Darwin Clear
Roger Cline
Marylin Durst
Ruth Eck
Ellis Ewing
Carolyn Getts
Phil Ginder
Delores Hankey
Kenneth Harding
Elaine Harrold
Howard Haverstock
Doughlas Highley
Duane Huff
Sandra Johnston
Jon Jones
Lila Kandle
Bill Kessler
Marlene Krafft
Laura Lautzenhiser
Doris Lee
Carol Likes
Ralph Lint
Howard McClish
Connie McDonald
Gloria Miser
Larry Moore
Mary Moughler
Sandra Moughler
Dave Pratt
Woodrow Presley
Thomas Raney
Nadean Riggs
Bob Robinette
Stanley Schaffer
Dwight Sholl
Carolyn Smith
Julie Smith
Keith Smith
David Snyder
Robert Staley
Robert Stayer
Carol Strayer
Dallas Thimlar
Darrell Thimlar
Mark Trubey
Karen Vachon
Chuck Vose
Roger Walter
Glenda Wasson
Diana Weicht
Janet Young
Beatrice Zimmerman

Seniors Work Hard to Make

These Seniors are taking advantage of the "front row for Seniors" tradition at Butler High School.

KAY BACON
SHIRLEY BOYER
CAROL BUNGARD

JANET BURKMIRE
JANET BUTTERMORE
NANCY BUTTERMORE

JOYCE CAMPBELL
SONDRA CHURCH
JERRY CROWL

This the Best Year; Compete In Sports,

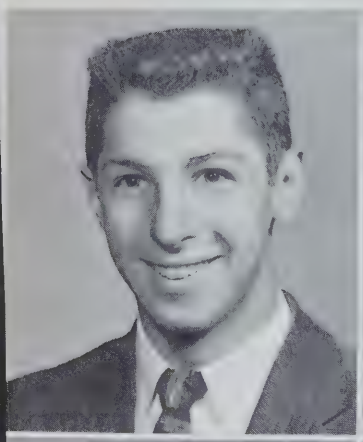
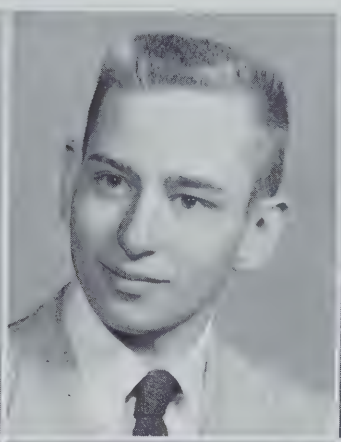
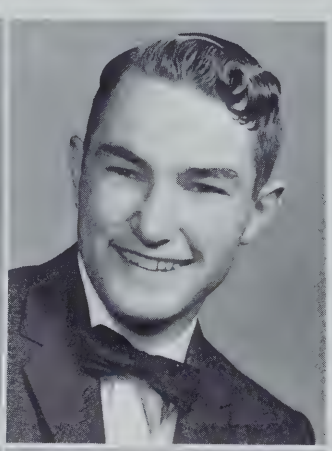

GARY CULLER
FRED DIEHL
JOHN DURST

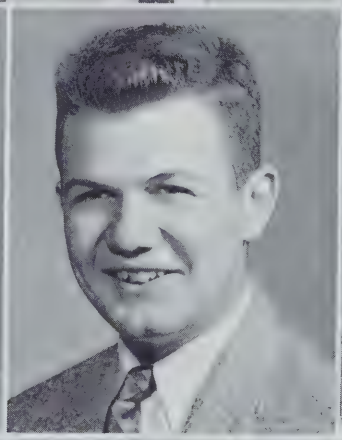
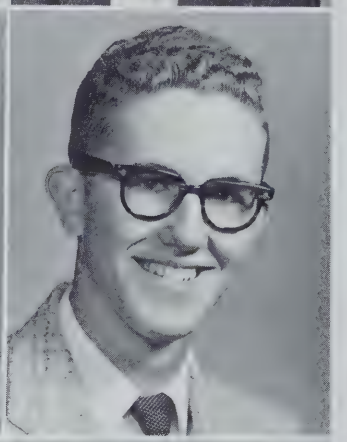

ROSALIE FARMER
DAVID HAMMAN
EDDIE HAMMAN

CAROLYN HANKEY
STEPHEN HARTS
MYLES HEALY

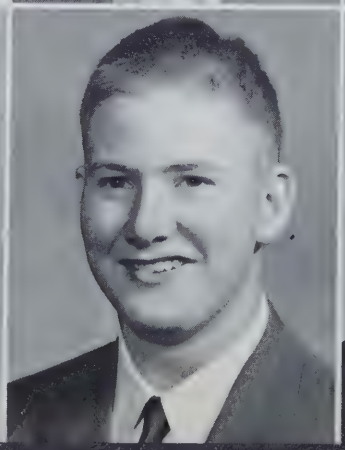
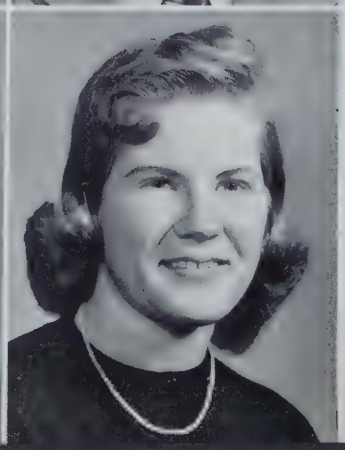

LYLE HOLMAN
RAY HOLT
JUDY HOWELL

Take Scholarship

"Will the class please come to order." And so begins another Senior Class meeting. All classes meet on Friday, and all use Robert's Rules of Order. Seniors find that their business can be carried out more efficiently when they have mastered the art of parliamentary procedure.

JAMES HUSTED

ROGER IMHOFF

BRIAN KONTZ

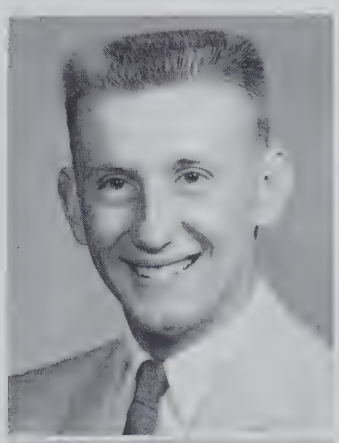

LARRY LAROWE

JIM LITTLEJOHN

JOAN LOWE

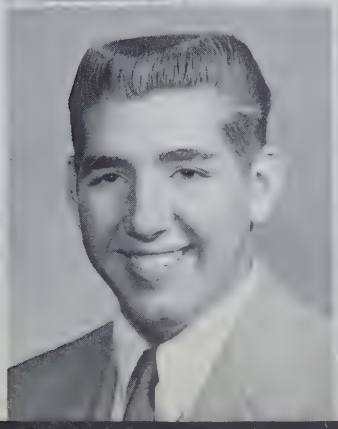

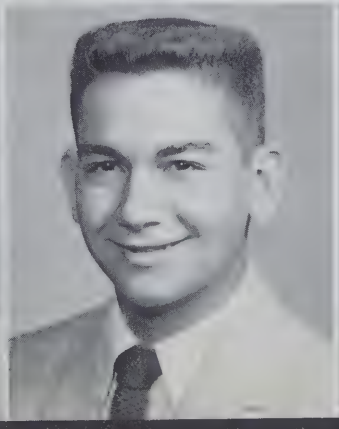

Tests, Hold Important Offices,

GLORIA LUNG
HAROLD McCLISH
DAVID MOUGHLER

ROGER MOUGHLER
SHARON PIERCE
JEANNIE REX

RUTH SCHOONOVER
LARRY SHULTZ
DENNIS STROCK

MERLIN THIMLAR
PAUL TROYER
DEVEIR WEICHT

and Present Senior Day.

Having fun, Seniors? Roger Imhoff, vice-president; John Durst, president; Sharon Pierce, secretary; and Dennis Strock, treasurer are counting the money the Senior Class made at the Halloween Festival. The Senior Class colors are red and white, their flower is the red rose, and their motto is: "We are not at the top, but climbing."

PATSY WHITE
WALTER WOMACK
JIM CRAIG

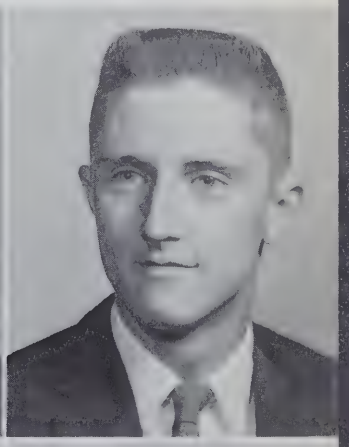

JEANETTE DAVID
CAROLYN JINNINGS
SAM UNDERHILL

Hypnotic Trance, Fake Ghost Highlighted The

CAST

Margaret Tennyson, mother . . . . . Gloria Lung
Jackie Tennyson, youngest son . . . . . Paul Troyer
Rhodora, the maid . . . . . Joan Lowe
Roger Tennyson, father . . . . . Roger Imhoff
Mr. Latherby, manufacturer . . . . . Larry LaRowe
Daniel Tennyson, the genius . . . . . Gary Culler
Arthur Barnard, principal . . . . . Sam Underhill
Miss Baker, a teacher . . . . . Carolyn Hankey
Linda Barnard . . . . . Florence Lautzenhiser
Jeannie, Jack's girl . . . . . Nancy Buttermore
Puff Witomski, star athlete . . . . . DeVeir Weicht
Carla Carlson, Puff's girl . . . . . Shirley Boyer
A Policeman . . . . . John Durst
Dr. Von Barf, a psychiatrist . . . . . Brian Krontz
Miss Booth, reporter . . . . . Rosalie Farmer

The Perfect Idiot, a three act farce, gave the class of '58 their first chance to prove their acting ability.

The plot surrounded Dan Tennyson, a high school genius, with so many problems that he was unable to solve them. Dan's intelligence had enabled him to surpass his classmates intellectually but had left him a social misfit. Dan wanted to get away from it all by going to college, but his parents refused permission until he became a social success. Dan was determined to go to college so he bagan an all out attack on his social problems. This got him into many difficulties, such as the time that he put the star athlete and the industrial tycoon into a hypnotic trance.

Dan's new found social success soon convinced his parents that he was ready for college, but by this time he was having so much fun that he did not care to go. In the meantime, his new girlfriend applied for admission to college so that she could be near him. Not knowing this, Dan intentionally flunked the same test in order to be near her.

All hilarious situations must come to a happy end, and this proved no exception to the delight of the audience.

Butch Weicht, Puff; Shirley Boyer, Carla; Gary Culler, Dan; and Florence Lautzenhiser, Linda; are figuring out a way to make Puff eligible for football.

"Perfect Idiot"

Mr. Latherby, Larry LaRowe; Carla, Shirley Boyer; and Jeannie, Nancy Buttemore watch closely as Dan, Gary Culler hypnotizes Puff, Butch Weicht.

"Look, Dannie, don't let 'em get you down," says Rhodora, Joan Lowe, to Dan, Gary Culler.

What on earth! It's in the closet! Heavens! Burglers! Even these exclamations can't equal the excitment in the second act of the "Perfect Idiot".

"The fireworks! The Fair's started." (The cast is looking out the window to see the fireworks.) "You can see it all so clearly. Look at that burst! Blue - red - yellow! It's started, and it's the cream of the world. And it's all right here in St. Louis. Right here where we live."

Family Difficulties Characterize

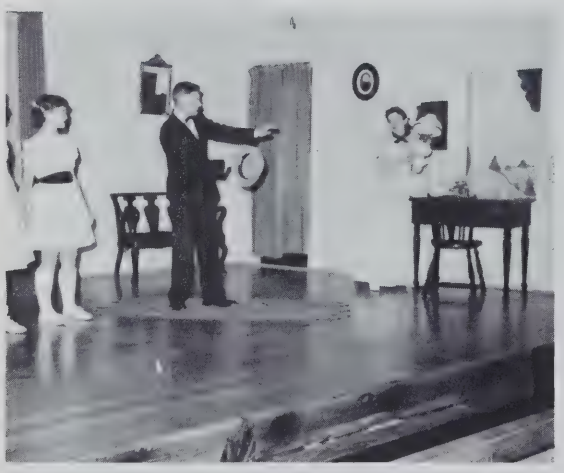

Rose: "I hate you."
John: "Never mind - you don't have to throw the lamp. I'm going."
Rose: "And never come back."
Jim Husted, John, and Nancy Buttermore, Rose, are having a lovers' quarrel.

Rose: "And now you want to see my father come crawling back."
Duffy: "I've had to crawl plenty in my day. And if he's too proud, he doesn't have to come back at all."
Rose: "Tell Mr. Duffy that if he's waiting for my father to come bowing and scraping and apologizing, he'll have a good long wait."

Mr. Dodge: "So glad we cleared it all up - can't tell you how relieved I am."
Rose: "And how relieved I am, too."
All's well that ends well, and "Meet Me In St. Louis" was no exception.

Mr. Smith. . . . . Larry LaRowe
Mrs. Smith. . . . . Gloria Lung
Rose Smith. . . . . Nancy Buttermore
Esther Smith. . . . . Sondra Church
Agnes Smith. . . . . Carolyn Jinnings
Tootie Smith. . . . . Jeanne Rex
Lon Smith. . . . . Paul Troyer
Grandpa Prophater. . . . . Steve Harts
Katie, the cook. . . . . Ruth Schoonover
Mrs. Waughop. . . . . Patsy White
Ida Boothby. . . . . Sharon Pierce
John Shepard. . . . . Jim Husted
Fred Gregory. . . . . Fred Diehl
Lucille Pentard. . . . . Rosalie Farmer
Conductor. . . . . Jim Littlejohn
Mr. Dodge. . . . . Sam Underhill
Mr. Duffy. . . . . Jim Craig

"Meet me in St. Louis," the 1958 Senior Class Play, takes place during the 1904 World's Fair. Everyone is excited about the Fair, including girls and boys who are wondering what to wear, and if they will have enough money. Then Father decides to take a job in New York. That is when the fireworks start! Tootie and Agnes do everything imaginable from pulling out hair to derailing trolleys. Rose and Esther get in the act, because they don't want to lose their home. They add the water bombs, and that plays right into the hands of mean old Mr. Duffy. Mr. Duffy would also like to have the job in New York. He tries to set the boss, Mr. Dodge, against the Smith family with the theory that "If a man can't manage his own family, he can't manage his business." Mr. Duffy almost wins out, but Mr. Dodge catches on to his coniving tricks. Mr. Smith gets his job back, the trouble gets settled, and everybody goes to the wonderful World's Fair.

"Meet Me in St. Louis"

"Meet Me In St. Louis" cast: Ruth Schoonover, Jim Littlejohn, Patsy White, Jim Husted, Nancy Buttermore, Sondra Church, Fred Diehl, Paul Troyer, Sharon Pierce, Sam Underhill, Rosalie Farmer, Jim Craig, Carolyn Jinnings, Gloria Lung, Larry LaRowe, Jeannie Rex and Steve Harts.

Seniors Are Active in Academic Work,

KAY BACON. Commercial Course; Butler 1,2,3,4; Booster Block 1,2,3,4; Cheerleading 2,3,4; GAA 2,3,4; Language Club 1, Secretary 1; Tri-Hi-Y 2,3,4; Band 1,2,3,4, Secretary 4.

SHIRLEY BOYER. Commercial Course; Butler 1,2,3,4; Booster Block 1,2,3; Drama Club 1,3,4; FHA 1; PERFECT IDIOT. Office Cadet 4.

CAROL BUNGARD. Commercial Course; Butler 1,2,3,4; Booster Block 4; Camera Club 4; FHA Secretary 4; GAA 2,3; Home Economics Achievement Pin; National Honor Society 3.

JANET BURKMIRE. Commercial Course; Butler 1,2,3,4; Booster Block 4; Camera Club 4; FHA 4, Vice President 4; GAA 2,3; Home Economics Achievement Pin; Honor Society 3.

JANET BUTTERMORE. Commercial Course; Butler 1,2,3,4; Booster Block 1,2,3,4; Breeze 4; FHA 1,2; Tri-Hi-Y 4; Cadet Teacher 4.

NANCY BUTTERMORE. Commercial Course; Butler 1,2,3,4, Secretary 1; Booster Block 1,2,3,4; Breeze 2,3,4, Assistant Editor 3, Editor 4; Drama Club 1,4; FHA 1,2; GAA 2,3; Girl's State 3; Office Cadet 4; Tri-Hi-Y 2,3,4; PERFECT IDIOT; MEET ME IN ST. LOUIS.

JOHN DURST. Vocational Agriculture; Butler 1,2,3,4, Vice President 3, President 4; Booster Block 1,2,3,4; FFA 1,2,3,4, Secretary 3; Hi-Y 2,3,4; Chaplin 4; PERFECT IDIOT.

ROSALIE FARMER. Commercial Course; Butler 1,2,3,4, Treasurer 2; Booster Block 1,2,3,4; Band 1,2,3,4, President 4; Dance Band 2,3,4; Breeze 2,3,4; Annual Staff 4; Drama Club 1,3,4, President 3; FHA 1; GAA 2; Tri-Hi-Y 2,3,4, President 4; Girl's State 3; Solo and Ensemble Contest 1,2,3,4; Office Cadet 4; PERFECT IDIOT; MEET ME IN ST. LOUIS.

DAVID HAMMAN. General Course; Butler 1,2,3,4; Hi-Y 4.

EDDIE HAMMAN. College Preparatory; Butler 1,2,3,4, Student Council 2; Booster Block 1,2,3,4; Hi-Y 3,4; Language Club 1.

CAROLYN HANKEY. General Course; Butler 1,2,3,4; Student Council 4; Booster Block 2,3,4; GAA 1,2,3,4, Secretary 2, Vice President 3,4; Band 1,2,3,4, Treasurer 4; Librarian 3; Office Cadet 4; PERFECT IDIOT. Camera Club 4, Secretary-Treasurer 4.

STEPHEN HARTS. College Preparatory; St. Joe 1; Butler 2,3,4, Student Council 2,3,4; Vice President 4; Booster Block 2,3,4; Drama Club 3,4, President 4; Hi-Y 3,4, Secretary 4; MEET ME IN ST. LOUIS.

JOYCE CAMPBELL. Commercial Course; Butler 1,2,3,4; Booster Block 1,2,3,4; FHA 1; Tri-Hi-Y 2,3.

SANDRA CHURCH. Commercial Course; Butler 1,2,3,4, Treasurer 1; Booster Block 2,3,4; Breeze 3,4, Feature Editor 4; Drama Club 3; GAA 1,2; Girl's State Alternate 3; Language Club 1; Tri-Hi-Y 3,4, Treasurer 4; Shorthand Award 3; MEET ME IN ST. LOUIS.

JAMES CRAIG. College Preparatory: Butler 1,2,3,4; Booster Block 1,2,3,4; Language Club 1; Track 1; Drama Club 4; Hi-Y 4; MEET ME IN ST. LOUIS.

JERRY CROWL. Vocational Agriculture; Butler 1,2,3,4; FFA 1,2,3,4, Sentinel 3,4.

GARY CULLER. Commercial Course; Butler 1,2,3,4; Booster Block 1,2,3,4; Band 1,2,3,4, Drum Major 4; Drama Club 3,4, Secretary-Treasurer 3; Annual Staff 3,4, Assistant Advertising Manager 3, Advertising Manager 4; FFA 1; Hi-Y 2,3,4, Vice President 3, President 4; Dance Band 4; Solo and Ensemble Contest 1,2; PERFECT IDIOT.

JEANETTE DAVID. Commercial Course; Butler 1,2,3,4; Booster Block 1,4; Breeze 4; Home Economics Achievement Pin; FHA 1,4; Tri-Hi-Y 4.

FRED DIEHL. College Preparatory; Butler 1,2,3,4; Booster Block 1,2,3,4; Hi-Y 2,3,4; Language Club 1; Athletics 1,2; MEET ME IN ST. LOUIS.

MYLES HEALY. General Course; Butler 1,2,3,4; Language Club 1; Librarian 1,2.

LYLE HOLMAN. Vocational Agriculture; Butler 1,2,3,4; Booster Block 1,2,3,4; FFA 1,2,3,4; Secretary 4; Camera Club 4.

JERRY HOLT. General Course; Butler 1,2,3,4.

JUDY HOWELL. Commercial Course; Butler 1,2,3,4; Chorus 1; FHA 1; Girl's State Alternate 3; Booster Club 1,4.

JAMES HUSTED. General Course; Butler 1,2,3,4; Booster Block 1,4, President 4; Chorus 1; Drama Club 4; FFA 1,2; Prince Charming 4; MEET ME IN ST. LOUIS.

ROGER IMHOFF. Commercial Course; Butler 1,2,3,4, President 1,2,3, Vice President 4; Booster Block 1,2,3,4; Drama Club 3,4, Vice President 4; Hi-Y 2,3,4, Sergeant of Arms 4; PERFECT IDIOT.

Sports, Organizations

CAROLYN JINNINGS. Commercial Course; Butler 1,2,3,4; Booster Block 1,2,3,4, Vice President 4; Drama Club 3,4; FHA 1,2,3, Historian 2,3; GAA 1,2,3; Tri-Hi-Y 2,3,4; Annual Staff 4; Breeze Staff 4; Librarian 2,3; Office Cadet 4; PERFECT IDIOT, Student Director; MEET ME IN ST. LOUIS.

BRIAN KRONTX. College Preparatory; Butler 1,2,3,4; Booster Block 1,2,3,4; Band 1; Baseball 1,2; Student Manager 1,2,3,4; Language Club 3,4; Hi-Y 2,3,4, Treasurer 3,4; Drama Club 4; PERFECT IDIOT: MEET ME IN ST. LOUIS, Student Director.

LARRY LAROWE. Commercial Course; Butler 1,2,3,4; Booster Block 1,2,3,4; Treasurer 4; Drama Club 3,4; PERFECT IDIOT; MEET ME IN ST. LOUIS.

JIM LITTLEJOHN. Vocational Agriculture; Butler 1,2,3,4; Booster Block 1,2,3,4; FFA 1,2,3,4, Assistant Secretary 3, Vice President 4; MEET ME IN ST. LOUIS.

JOAN LOWE. College Preparatory; Butler 1,2,3,4, Student Council 2,3, Secretary 3; Booster Block 1,2,3,4; Drama Club 1; Language Club 1, Vice President 1; National Honor Society 2,3,4, Vice President 4; Tri-Hi-Y 2,3,4; Band 1,2,3; Dance Band 2,3; Annual Staff 3,4, Assistant Editor 3, Editor 4; Breeze 2, Business Manager 2; Journalism Institute 3,4; Cinderella 4; PERFECT IDIOT.

GLORIA LUNG. Commercial Course; Butler 1,2,3,4; Booster Block 1,2,3,4; Chorus 1,2,3; Drama Club 3,4, Secretary-Treasurer 4; Breeze 4; Librarian 2,3; Annual Staff 4; Tri-Hi-Y 2,3,4; PERFECT IDIOT; MEET ME IN ST. LOUIS.

HAROLD McCLISH. Vocational Agriculture; Butler 1,2,3,4; Booster Block 1,2,3,4; FFA 1,2,3; Track 1,2,3,4.

DAVID MOUGHLER. General Course; Butler 1,2,3,4.

ROGER MOUGHLER. Vocational Agriculture; Butler 1,2,3,4; FFA 1,2,3,4, Treasurer 4; Camera Club 4.

SHARON PIERCE. General Couse; Butler 1,2,3,4, Secretary 4; Chorus 1,2,3; FHA 1,2; National Honor Society 2,3; Tri-Hi-Y 3,4; Secretary 4; Annual Staff 3,4, Assistant Subscription Manager 4; Shorthand Award 3; Monitor 3; Office Cadet 4. MEET ME IN ST. LOUIS.

JEANNIE REX. Commercial Course; Booster Block 1,2,3,4; Chorus 1,2,3; Drama Club 4; FHA 1; GAA 4; Tri-Hi-Y 2,3,4; Breeze Staff 3,4; MEET ME IN ST. LOUIS.

RUTH SCHOONOVER. Commercial Course; Butler 1,2,3,4; Booster Block 1,2,3,4; Band 1,2,3,4, Solo and Ensemble Contest 1,2,3,4; Vice President 4; FHA 1,2; GAA 1,2,4; National Honor Society 2,3; Tri-Hi-Y 2,3,4; Annual Staff 4; Breeze Staff 4; MEET ME IN ST. LOUIS.

LARRY SHULTZ. Vocational Agriculture; Butler 1,2,3,4; Booster Block 2,4; FFA 1,2,3,4; Camera Club 4.

DENNIS STROCK. College Preparatory; Booster Block 1,2,3,4; Hi-Y 3,4; Annual Staff 3,4, Assistant Business Manager 3, Business Manager 4.

MERLIN THIMLAR. College Preparatory; Butler 1,2,3,4; Language Club 1; National Honor Society 2,3; Basketball 1,2,3; Cross Country 2,3,4; Track 1,2,3,4.

PAUL TROYER. General Course; Butler 1,2,3,4; Band 1; Booster Block 4; FFA 1,2,3; Drama Club 4; PERFECT IDIOT: MEET ME IN ST. LOUIS.

SAM UNDERHILL. College Preparatory, Butler 1,2,3,4; Booster Club 1,2,3,4; Basketball 1,2,3,4; Track 1; Language Club 1; Hi-Y 2,3,4; Student Council 1; PERFECT IDIOT. MEET ME IN ST. LOUIS.

DEVEIR WEICHT. Vocational Agriculture; Butler 1,2,3,4; Booster Block 1,2,3,4; FFA 1,2,3,4, Sentinel 2, President 4; Baseball 1,2,3,4; Basketball 1,2,3,4; PERFECT IDIOT.

PATSY WHITE. Commercial Course; Butler 1,2,3,4; Drama Club 3; FHA 1; GAA 3; Breeze 4; Librarian 3; Office Cadet 4; MEET ME IN ST. LOUIS.

WALTER WOMACK. General Course; Butler 1,2,3,4; Booster Block 1,2,3,4; Baseball 1,2,3,4; Basketball 3,4; Track 1,2,3,4; Cross Country 2,3,4.

Cooks

Cleaning up after a hard days work are the school cooks, Mrs. Glendolene Ginder and Mrs. Stella Riser, who prepare well-balanced and nurishing meals for us throughout the school year.

Bus Drivers

Floyd Keller, Junior Freidenburger, Lynn Fuller, Stewart Capp, Dick Dove, and Wilson Steckley, bring the rural students to school regardless of rain, snow, or sleet.

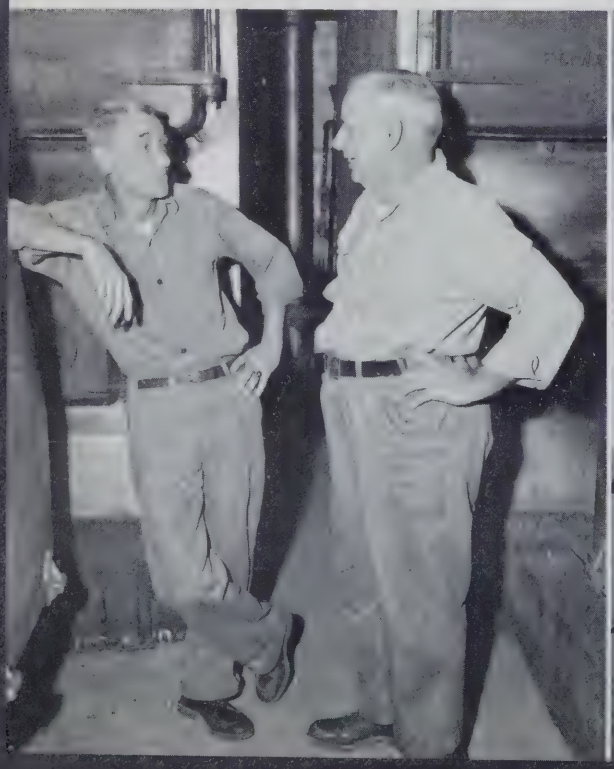

Janitors

Caught in their favorite pose are 2 of our janitors, Albert Brown, and Clyde Chandler. LEFT: Another janitor, Otis Gall, adjusts the radiator. These men keep our school clean, well heated, and repaired, spring, winter, and fall.

Memo from the '58 Staff . . .

We, the Tropaeum staff, would like to tell you how we feel about Butler High School, as we have grown acquainted with it as students. In this 59th volume of our publication, we have tried to protray our school as a world in itself. Approaching our ideas from different viewpoints, we hoped to provide for every reader parts of Butler High that are meaningful. We never lost sight of this goal, although work often piled high while time was short.

Not one of the 88 pages of the 1958 Tropaeum would be possible without the individual staff members. Each and every one gave generously of himself to make this book a good one. We hope that you - the reader - will thank them by realizing the time and effort that has gone into each page.

We owe our greatest thanks to Robert Sutula of Elkhart whose photographs appear throughout the book, to Principal L. E. Lowe and the high school teachers for their patience and co-operation, and to William Sadler, our advisor, for his invaluable assistance.

We appreciate the support given us by the businessmen of Butler and the surrounding areas. Besides helping us financially, they have inspired us to become better citizens.

Our aim has been to accurately portray the 1957-58 school year. Your enjoyment will be the finest award that can be given to the '58 staff.

1958 Tropaeum Staff

Joan Lowe, Editor; Jon Jones, Assistant Editor; Dennis Strock, Business Manager; Chuck Vose, Assistant Business Manager; Sharon Pierce, Subscription Manager; Dianna Weicht, Assistant Subscription Manager; Gary Culler, Advertising Manager; Gloria Miser, Assistant Advertising Manager; General Staff; Rosalie Garmer, Ruth Schoonover, Carolyn Getts, Sam Underhill, Carolyn Jinnings, Gloria Lung, and Sheldon Schaffer.

Butler High School - in the still of the night.

Support Our Boosters

Ad. Seidel & Sons, Inc., Chicago, Ill.
Allied Inc., Indianapolis, Ind.
Arthur E. Beyer, Inc., Kendallville, Ind.
Barkley Nursing Home, Butler, Ind.
Bechtol's Pastry Shop, Butler, Ind.
Bercaw Implement Store, Butler, Ind.
Bluffton Grocery Co., Ft. Wayne, Ind.
Bob's Home Store, Butler, Ind.
Broken Drum Root Beer Stand, Butler, Ind.
Bruce C. Hollabaugh, Angola, Ind.
Butler Company, Butler, Ind.
Butler Dairy Bar, Butler, Ind.
Butler Lumber & Supply Co., Butler, Ind.
Butler Canning Company, Inc., Butler, Ind.
Butler Shell Service, Butler, Ind.
Butler 5 & 10 Store, Butler, Ind.
Callender's Dairy, Edgerton, Ohio
Casebere Welding & Repair, Butler, Ind.
Circle Park Bathing Beach, Hamilton, Ind.
Coopers Jewelry Store, Butler, Ind.
Dal's News Stand, Butler, Ind.
D & A Auto Court, Butler, Ind.
Diehl's Jewelry Store, Butler, Ind.
DeKalb County Farm Bureau Co-op Assn. Inc.
Butler, Ind.
Dickerhoff Motor Sales, Inc. Butler, Ind.
Door Check Service, Nappanee, Ind.
Dr. Darrell Miller, Optometrist, Butler, Ind.
Dr. E. V. Blume, Veterinarian, Butler, Ind.
D. J. Levay, Ft. Wayne, Ind.
E&M Dress Shop, Butler, Ind.
Fisher Insurance, Butler, Ind.
Ft. Wayne Coca-Cola Bottling Works, Ft. Wayne, Ind.
Gage Food Products Co., Chicago, Ill.
Garnes Co., Auburn, Ind.
Geddes Drug Store, Butler, Ind.
Harold's Grocery Store, Butler, Ind.
Harold's Restaurant, Butler, Ind.
Henderickson Tamden Corp., Butler, Ind.
Higley Printing Co., Butler, Ind.
Hillman China Co., Ft. Wayne, Ind.
House of Harter, Elkhart, Ind.
Huntington Laboratories, Huntington, Ind.
H. W. Kniseley's, Butler, Ind.
Ihrie Foods Co., New Haven, Ind.
Indiana & Michigan Electric Co., Butler, Ind.
Jenning's Country Store, Hamilton, Ind.
John Deere Farm Equipment, Butler, Ind.
Johnson's Furniture & Funeral Directors, Butler, Ind.
Josten's Inc., Hannibal, Mo.
Knisely National Bank, Butler, Ind.
Kohl's Grocery Store, Moore, Ind.
Korte Paper Co., Ft. Wayne, Ind.
Kwatnez Co., Ft. Wayne, Ind.
L. Waite Widney, Auburn, Ind.
Locke Music Co., Ft. Wayne, Ind.
Main Auto, Ft. Wayne, Ind.
Marshall Clothing Mfg. Co., Butler, Ind.
Maxton Motors, Butler, Ind.
Mr. & Mrs. A. M. Sicard, Butler, Ind.
Mueller's Department Store, Butler, Ind.
Mutzfeld & Sons, Butler, Ind.
Oberlin Insurance Agency, Butler, Ind.
Oberlin T. V. & Appliance, Butler, Ind.
Parker Insurance Agency, Butler, Ind.
Prize Potato Chip Co., Kendallville, Ind.
Record-Herald, Butler, Ind.
Roger's Mobile Station, Butler, Ind.
Sarber Cleaners, Butler, Ind.
Schaab's Department Store, Auburn, Ind.
Seltenright's Appliances, Butler, Ind.
Sheehy Nursing Home, Butler, Ind.
Smith & Lane Realtors Agency, Butler, Ind.
Tombow Floral Co., Butler, Ind.
Underhill's Super Market, Butler, Ind.
Universal Tool & Stamping Co. Inc., Butler, Ind.
Vim Sporting Goods, Ft. Waye, Ind.
Waterloo Dairy, Waterloo, Ind.
Wilsons Gift and Music, Auburn, Ind.

Personal Index

Albert, Allen 31, 67
Alexander, Lynn 27, 28, 38, 70, 57
Anderson, Kathryn 53, 68
Anderson, Shirley 30, 72, 57
Anthony, Joe 31, 70
Antrupt, Jim 68, 53
Antrup, Robert 53, 67
Antrup, Virginia 69, 57
Arnett, Jerry 70
Arnett, Steve 68
Ault, Phillip 52, 69
Ault, Ronald 17, 27, 29, 35, 72, 42, 41
Bacon, Kay 5, 7, 28, 38, 73, 82, 57, 42, 50, 41
Baker, James 29, 70
Ball, Larry 68
Ball, Patricia 12, 38, 70
Baxter, Cloyce 15, 21, 31, 70
Baxter, Harold 15, 21, 31, 70
Bercaw, Sondra 36, 69, 42, 41
Berry, JoAnn 72
Betz, Larry 53, 68
Blair, Alan 53, 68
Blaker, David 31, 70
Blaker, Wendell 31, 72
Bock, George 16
Boyer, Shirley 38, 73, 79, 82
Brown, Julia 12, 35, 70, 40
Brown, Lynn 72
Brown, Sue 69
Brown, Sue 30, 69
Bry, Beverly 12, 30, 38, 72
Buenerkemper, Marianne 16, 57
Bungard, Carol 30, 73, 82
Burkmire, Janet 30, 73, 82
Burkmire, Judith 68
Buttermore, Janet 28, 73, 80, 82
Buttermore, Nancy 2, 9, 27, 28, 35, 38, 73, 79, 81, 82, 23
Cain, David 69
Campbell, Joyce 28, 38, 73, 82
Carpenter, Joyce 38, 72
Carr, Jane 72, 50
Carr, Jean 69
Casebere, Maurice 31, 69
Casebere, Ruth 27, 28, 30, 72
Chapman, Donna 70, 43, 57
Chapman, Janice 68
Chapman, Jill 27, 34, 43, 57, 40, 41
Chapman, Jo 72
Church, Sharon 13, 27, 28, 36, 38, 72, 57
Church, Sondra 28, 38, 73, 81, 82
Clear, Darwin 72
Clear, Larry 69
Clear, Marilyn 67
Cline, Roger 31, 36, 72
Cotton, Dan 67
Coy, Dick 19, 67
Craig, David 11, 29, 51, 54, 70, 55
Craig, Jim 29, 35, 77, 81, 82
Craig, Judith 67
Creager, Gloria 67
Creager, Jerry 29, 70
Creager, Marilyn 68
Crowl, Jerry 31, 73, 82
Crowl, Larry 31, 69
Culler, Gary 5, 8, 29, 32, 35, 74, 79, 82, 85, 38
David, Gary 67
David, Jeanette 28, 30, 77, 82, 43
Davis, Robert 69
Diehl, Denise 11, 28, 70, 43, 57, 42, 40
Diehl, Fred 29, 74, 81, 82
Donher, Clyde 31, 69
Dorsey, Robert 70
Dunkle, Donald 29, 70, 42, 41
Durst, John 16, 29, 31, 36, 48, 74, 77, 82, 46
Durst, Marylin 28, 38, 72
Easterday, Judy 69, 57
Eberly, Keith
Eck, Jerry 68
Eck, Jimmy 68
Eck, Ruth 72
Enzor, Barbara 8, 30, 69, 57
Erwin, Larry 70
Ewing, Ellis 29, 35, 72, 43, 41
Farmer, Bill 29, 31, 51, 70
Farmer, Rosalie 8, 9, 28, 32, 35, 38, 58, 74, 81, 82, 85, 23, 42, 40
Fee, Dennis 69
Fee, Ronald 67
Felter, Sara Jane 13, 35
Fisher, Ronnie 16, 52, 69
Fought, Larry Lee 67
Fowler, Margaret 68, 41
Fry, Bertha 67
Gardner, Lois 67
Getts, Carolyn 13, 27, 28, 32, 38, 72, 85, 57, 50
Getts, Patricia 27, 28, 70, 57, 50
Gift, Carolyn 12, 70, 40
Ginder, Phil 9, 16, 38, 27, 48, 54, 72, 47
Ginzel, Sharon 21, 23
Gnagy, G. K. 42, 40, 41
Gonzales, Jesse 68
Gorrell, Richard 19, 52, 53, 54, 55, 50
Grable, Ronald 70, 41
Grimm, Jim 31, 51, 52, 69
Grimm, John 48, 49, 51, 70, 55
Grogg, Walter 31, 70, 40
Hamman, David 29, 74, 82
Hamman, Eddie 74, 82
Hamman, Michael
Hampel, Esther 13, 12, 28
Hankey, Carolyn 26, 36, 38, 74, 82, 40
Hankey, Delores 72, 43
Hankey, Dollie 68
Hankey, Elizabeth 68, 41
Hankey, Faye 67
Hankey, Martha 67
Harger, Delilah 69, 43
Harding, Kenneth 72
Harrold, Elaine 28, 72
Harts, Stephen 26, 29, 35, 74, 81, 82
Hathaway, Margaret 27, 28, 34, 70, 43, 57, 42, 41
Haverstock, Howard 72, 54, 55, 46
Haynes, Sharon 34, 69
Healy, Dorothea 69
Healy, Earl 67
Healy, Myles 74, 82
Higley, Douglas 35, 38, 49, 54, 72, 43, 42, 55, 47
Hills, Carol 69
Hindman, Michael 68
Hoffer, Jack 53, 67
Holman, Lyle 31, 36, 74, 82
Holt, James 69, 43
Holt, Ray 15, 74, 82
Hose, Joann 67
Hose, Linda 68, 42, 40
Houser, Alta 21, 23, 35, 70, 43, 57
Houser, Ronald 26, 67
Houser, James 70
Houser, Nathan 68, 41
Howell, Judy 74, 82
Huff, Duane 31, 72
Huff, Harold 68
Hulbert, Lloyd 70
Hullinger, Frances 14, 20, 68
Hunt, Carol 68
Husted, James 7, 10, 35, 37, 75, 80, 81, 82, 23
Husted, Karen 70
Husted, Rita 67
Ickes, Priscilla 69, 57
Imhoff, Roger 29, 35, 75, 77, 82
Jennings, Ann 28, 70, 43, 41
Jinnings, Carolyn 2, 6, 28, 32, 35, 38, 77, 81, 83, 85
Jinnings, Marilyn 26, 27, 28, 70, 57
Jones, Betty 17, 28, 35, 70, 43, 57, 41
Jones, Jeri 53, 67
Jones, Jon 13, 19, 32, 54, 72, 85, 50
Johnson, Richard 11, 26, 29, 31, 36, 54, 70, 42, 55, 40
Johnson, Stephen 53, 68
Johnston, Karol
Johnston, Sandra 72
Kaiser, George 31, 69
Kaiser, Steve 12, 48, 51, 52, 69
Kandle, Lila 12, 30, 72, 43
Keller, Cleo 53, 67
Keller, Kevin 67
Keller, Sharon 70
Kessler, Bill 31, 34, 36, 72
Kessler, Marlene 7, 69, 57, 40
Keesler, Pauline 68
King, Rita 70
Klink, David 67
Klink, Patricia 27, 28, 70, 43, 57, 42, 41
Kohl, David 51, 52, 69
Kohl, Sheryl 67
Krafft, Dale 67
Krafft, Marlene 28, 72
Krontz, Brian 29, 34, 35, 75, 83, 50
Krontz, Dean 53, 68
Krontz, Mary 71
Krontz, Shirley 68
Kubik, Helen 71, 43, 57
Lane, James 15, 21, 31, 71
LaRowe, Larry 35, 37, 75, 79, 81, 83
LaRowe, Lauratitia 69, 57
Laub, Gary 26, 68
Lautzenhiser, Laura 35, 72, 43, 57
Lautzenhiser, Luella 68
Lautzenhiser, Patricia 57
Lee, Doris Jean 19, 27, 28, 38, 72, 57
Lichleidner, Darwin 15, 31, 21, 71
Likes, Carol 72

Lint, Darlene 68
Lint, Ralph 54, 47
Littlejohn, Jim 31, 75, 81, 83
Littlejohn, Joyce 71, 57
Littlejohn, Judith 35, 71, 43, 57, 40
Livelsberger, JoAnn 27, 35, 70, 71, 57
Lowe, Joan 4, 10, 9, 10, 27, 28, 32, 75, 79, 85, 23
Lowe, Leonard E. 58, 85, 61
Lowe, Tamara 4, 68, 41
Lung, Gloria 8, 9, 28, 32, 35, 76, 81, 83, 85
Lung, Henry 29, 35, 51, 71, 42, 55, 41
Lyons, Victor 68
Marshall, Gerteude 13
Mason, Doris Jean 69, 57
Matson, Jerry 68
Maxton, Betsy 20, 22
McCann Jeffery 20, 22, 27, 71
McCann, Larry 68
McClish, Bonnie 30, 69
McClish, Harold 76, 83
McClish, Howard 54, 72, 55, 47
McClish, Sharon 68
McDonald, Connie 15, 21, 28, 38, 72
McKean, James 69
McKean, Jerry 69
Metz, Pauline 14, 20
Meyer, Lynn 31, 52, 69
Meyer, Sidney 19, 67
Miller, Dwanna 7, 12, 36, 69, 42, 41
Miller Retta 68, 40
Miller, Robert Jr. 7, 52, 69
Miller, Tillie 14, 20, 68
Miser, Gloria 2, 26, 27, 28, 32, 38. 72, 85, 57
Moore, Gerald 67
Moore, Jay 31, 71
Moore, Kay 71, 43, 57
Moore, Larry 31, 36, 72
Moore, Philip 31, 69, 40
Moreno, Gloria 14, 20, 68
Moreno, Irma 68
Moreno, Miguel 68
Moreno, Robert 67
Moreno, Ygnacio 67
Moughler, David 76, 83
Moughler, Gloria 68
Moughler, Mary 72, 43, 57
Moughler, Max 71
Moughler, Roger 19, 31, 36, 76, 83
Moughler, Sandra 72, 43
Nelson, Leslie 17, 31, 51, 71, 55
Nichols, Linda 67
Nodine, Martha 68
Oberline, Darleay 68
Osmun, Allan 71
Osmun, Sylvia 67
Patee, Karolyn 68, 40
Patee, Shannon 27, 28, 34, 71, 43, 40
Peachey, Dianne 14, 20, 68, 43, 57
Peachey, Sharron 71
Peck, David 71
Pierce, John 67
Pierce, Sharon 6, 28, 32, 38, 76, 77, 81, 83, 85, 23
Pierson, Mary 30, 69, 43, 57
Pratt, Dave 72, 43
Pratt, Suzie 30, 69, 57
Presley, Woodrow 72
Prosser, David 71
Raney, Thomas 34, 72, 41
Ray, Janet Lee 67
Reas, Carolyn 68
Reed, John A. 12, 13, 26, 51, 54, 55, 47, 50
Reed, John 38, 51, 52, 69
Rex, Jeannie 9, 28, 35, 38, 76, 81, 83
Riggs, Nadean 72, 43
Riggs, SusAnn 67
Ringenberg, Dorcas 69
Riser, Dennis 27, 31, 71
Roan, Judith 68
Robbins, Anita 19, 53, 67
Robinette, Bob 8, 9, 20, 22, 29, 36, 38, 51, 54, 72, 50, 40
Rosenberry, Barbara 69, 57
Ruch, Nancy 69
Sadler, William 14, 15, 20, 21, 32, 36, 85
Sattison, James 71
Sattison, Reva 68, 40
Sattison, Virginia 69, 41
Schaffer, Stanley 72
Schmidt, Robert 71
Schoonover, Ruth 4, 28, 32, 76 81, 83, 85, 57, 41
Schortgen, Paul 51, 71, 42, 41
Schubert, Madeline 20, 22, 27
Schubert, William 53, 68
Seltenright, Jeanne 68, 41
Shafer, Kay 34, 35, 71
Shafer, Leora 34, 35, 71
Shaffer, Sheldon 32, 51, 68, 85, 40
Shepherd, Rex 13
Sholl, Carolyn 71, 43, 57
Sholl, Dwight 31, 36, 72, 55
Sholl, Victor 15, 21, 71
Shultz, Larry 31, 76, 83
Shultz, Ronald 67
Smith, Albert 14, 15, 20, 21
Smith, Carol 68, 42, 40
Smith, Carolyn 72, 43
Smith, David 67
Smith, Helen 27, 28, 71, 43, 40
Smith, Julie 7, 8, 27, 28, 35, 36, 72, 57, 42, 40
Smith, Keith 9, 51, 72, 50
Smith, Lusina 43
Smith, Philip 31, 71
Smith, Suzie 11, 16, 26, 69, 57, 41
Snyder, David 31, 72
Snyder, Jerry 31, 71
Snyder, Jill 68, 40
Snyder, Keith 67
Snyder, Marvin 71
Snyder, Shirley 28, 35, 36, 71, 43
Souder, Bill 31, 69
Staley, Robert 72, 42, 40
Stayer, Bob 54
Stayer, Charles 8
Steckley, James 31, 71
Steckley, John 31, 71
Steckley, Judy 71
Steman, Marjorie 71
Strayer, Carol 72
Strock, Dennis 2, 6, 7, 29, 32, 76, 77, 83, 85, 23
Strock, Douglas 68
Sutter, Franklin 19
Surface, Jerry 31, 52, 69
Surface, Harold 68
Surface, Carl 21, 23, 26, 71, 42, 40
Sudborough, Gary 27, 71
Thimlar, Dallas 72
Thimlar, Darrell 72
Thimlar, Merlin 23, 55
Thimlar, Ruth 68
Trostel, Jerry 67
Troyer, Janet 68
Troyer, Jean 30, 69, 57, 41
Troyer, Paul 35, 76, 81, 83
Trubey, Mark 31, 36, 72
Trumbull, Victoria 67
Ulm, Robyn 69, 43, 57
Underhill, Sam 8, 29, 32, 77, 81, 83, 85, 46
Underwood, George 69
Underwood, Larry 68
Underwood, Paul 67
Vachon, Karen 19, 27, 35, 72
Van Leuven, Sharon 27, 28, 71, 43, 57, 41
Van Zuilan, Donald 17
Vose, Charles 9, 19, 27, 32, 49, 54, 72, 85, 55, 47
Vose, Carol 4, 68, 41
Walter, Donna Lou 20, 22, 27, 28, 71, 43, 41
Walter, Morris 53, 67
Walter, Pamela 21, 23, 35, 71, 43, 57
Walter, Roger 5, 9, 16, 26, 48, 49, 54, 72, 55, 46
Washler, Judith 19, 67
Wasson, Glenda 27, 34, 72
Wasson, Harold 31, 51, 52, 69
Wasson, Sue 68
Wastler, Phyllis 30, 52, 69
Webb, Lloyd 67
Weicht, DeVeir 31, 49, 54, 58, 76, 79, 83, 46
Weicht, Diana 8, 28, 30, 32, 72, 85, 57
Weicht, Thomas 68
White, Patsy 38, 77, 81, 83
Whitman, Judith 12, 71
Whitman, Terry 53, 68
Wilson, Jerry 7, 52, 69
Wilson, Ricky 20, 67
Wilson, Sharon 30, 52, 69, 57
Witte, Karen 30, 69, 43, 57
Womack, Walter 4, 49, 54, 77, 83, 55, 46
Young, Janet 30, 72, 43, 42
Zimmerman, Beatrice 43
Zerkle, Keith 67
Zeller, Ernest M. 61

Eckhart Public Library

603 S. Jackson Street Auburn, IN 46706
Phone: 219-925-2414

Patron is responsible for all
material borrowed.

ECKHART PUBLIC LIB.
8401 9100 111 146 3

AMERICAN YEARBOOK
COMPANY
HANNIBAL, MISSOURI